

A large, abstract graphic of colorful smoke or fire in shades of orange, yellow, and blue, set against a black background, occupies the middle section of the page.

Hazardous Area Enclosures  
High Voltage Junction Boxes  
Electrical Enclosures  
Cable Glands and Adaptors

## How to Contact Abtech

---



If you require any additional information regarding our products, please contact us at one of the listed locations. Alternatively, our website includes detailed product information along with the ability to download certificates, software and drawings.

## Other Products Available from Abtech...

### Cable Glands and Adaptors

---



A range of cable glands, adaptors, reducers and stopping plugs manufactured from brass and suitable for use in hazardous areas Zone 1 and Zone 2.

Please see the Glands Section of this catalogue on page 208.

### Hazardous Area Lighting

---



A range of hazardous area lighting products from Ablux (an Abtech Group company). The product line includes various floodlights and luminaires suitable for both Zone 1 and Zone 2 areas hazardous areas along with associated specialist lighting components. Ablux are also able to provide custom lighting solutions designed to the customer's specifications.





Since the first ABIECH sheet steel enclosure was manufactured in the 1970's the company has never lost sight of its goal, to become a leading supplier of quality electrical enclosures and junction boxes suitable for both industrial and hazardous area markets. This we believe has been achieved through innovation, market leading design, rigorous testing and adherence to quality.



In recent years ABIECH have extended their range of enclosures to cope with ever increasing customer demands for unique solutions to their problems. These solutions include high current connection boxes (up to 3000Amps), high temperature junction boxes (up to 950°C for 3 hours) and IP68 enclosures (up to 120ft depth).

ABIECH rose to the challenge when the Channel Tunnel was being constructed and produced over 12,500 junction boxes and emergency lighting actuators to the most exacting of standards. With the emphasis on reliability and safety, ABIECH designed a solution that more than met the rigorous specification laid down by Euro tunnel.



The new millennium has seen ABIECH once more expanding their range of products and services to help their customers cope with the need to meet ever changing international standards.

In addition to fulfilling the requirements of the ATEX legislation, the majority of ABIECH products also comply with the IEC Ex scheme and are certified for use in Category 2 (Zone 1) and Category 3 (Zone 2) areas for both gas and dust hazards.



ABIECH operate in the global market place as the nature of the Oil & Gas & Petrochemical industry demands and to meet this requirement ABIECH operate at an International level. With the headquarters based in Sheffield, UK and factories and offices in USA, Germany, Netherlands, South Korea and Singapore and a network of agents covering over 40 countries worldwide, ABIECH have the coverage to manage any project. Indeed over the last 25 years, ABIECH have been involved in many projects throughout the world. Please refer to our Major Projects List in the Appendix section of this catalogue.



ABIECH also manufacture restricted breathing enclosures (EEx'nR') which are capable of housing sparking and hot components and are suitable for use in Zone 2 areas and can often be a cost effective alternative to flameproof enclosures (EEx'd').

The durability of our products is measured in decades. Whether the product is for an industrial or hazardous area application, ABIECH place the utmost importance on quality as would be expected from a leading manufacturer. The success of the company has been built on this dedication to total quality control and with over 30 years history of supply to the leading oil & gas companies throughout the world it is a policy that has been proven to work.

With approvals such as BS EN ISO 9001:2000, certification to British, European and International standards and approvals from certifying authorities in the UK, USA, Canada and Russia, the company's commitment to quality ensures that safety is never compromised.



Technical support at ABIECH begins long before the order is placed. Our dedicated sales staff based at our regional offices can offer advice on enclosure type, terminal selection, cable entry placement and any other requirements that might dictate the eventual selection. Technical assistance is also available at any time during the order process or indeed after the equipment is installed and ABIECH staff will be only too happy to help with any questions you may have.

The ABIECH range of products are suitable for both industrial and hazardous area applications.

Enclosures manufactured in stainless steel, mild steel, glass reinforced polyester, aluminum, polycarbonate and ABS are suitable for a wide range of industrial and OEM applications and we have the facilities to modify the standard enclosure to meet the customer's requirements.

These services include machining, painting, silk screen printing and electro-polishing. We are also able to mould any of the plastic range of enclosures in a wide range of colours (subject to minimum order quantity).



## ABIECH Enclosure Calculator

One of the most difficult and time consuming steps in the selection of a suitable enclosure to meet your particular requirements is trying to calculate if the size chosen will accommodate the terminals and cable entries you require. At ABIECH we have, for many years, been using our Enclosure Calculation software which was designed specifically for use with our enclosures.



Some years ago we decided to make this program available to all our customers, free of charge, and this has been a tremendous success. The software allows users to easily design complex arrangements of entries and generates a drawing which ABIECH can subsequently use for manufacturing purposes.



The program also incorporates a terminal calculation program which lets you see at a glance whether or not the desired number of terminals can be accommodated within your chosen enclosure and as with the Entry Calculator will print a drawing of your finished design.

The software greatly simplifies the enclosure design process. The latest version will also produce general arrangement drawings which can be printed or emailed as required.

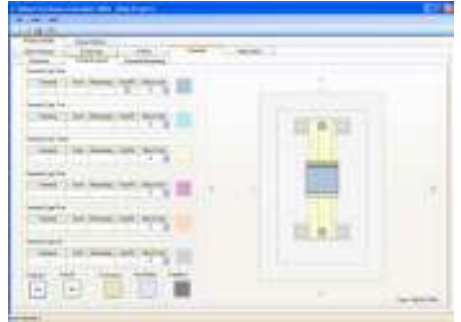

The program can be used on any Windows based PC and is simple to install and use. It includes a comprehensive help menu to allow users to start using the software immediately without the need of expert tuition. The ABIECH Enclosure Calculator CD can be obtained by contacting our sales desk or for immediate download from our website at [www.abtech.eu](http://www.abtech.eu)

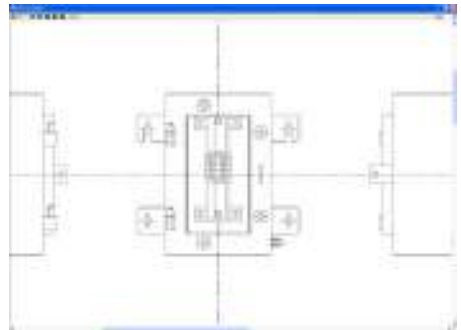

# Contents

<b>Stainless Steel and Mild Steel Enclosures</b>	8
<hr/>	
SX and MSX	
<b>Glass Reinforced Polyester Enclosures</b>	42
<hr/>	
BPG and BPG C	
<b>Assembled GRP Junction Boxes</b>	82
<hr/>	
BPGA	
<b>Die-Cast Aluminium Enclosures</b>	88
<hr/>	
ZAG and ZAGR	
<b>High Voltage Enclosures</b>	132
<hr/>	
MJB, DPJB, HVJB, IR and Busbar	
<b>Fire Rated Enclosures</b>	148
<hr/>	
SX and BPG	
<b>Polycarbonate and ABS Enclosures</b>	152
<hr/>	
ZP, ZPS and ZPT	
<b>Other Enclosure Products</b>	196
<hr/>	
GRN8, BPC/SXC Control Stations and Submersible Enclosures	
<b>Cable Glands, Adaptors and Reducers</b>	208
<hr/>	
ASG and AAG Glands ABAD Adaptors ABRE Reducers	
<b>Appendix</b>	222
<hr/>	
Technical Information Gland Clearances Abtech Project List Index	





# SX

The SX range comprises 14 sizes of enclosure manufactured in either stainless steel or mild steel. 11 sizes are available in depths of 140 or 200mm and 8 sizes are available in depths of 140, 200 or 300mm. The majority of the range can be fitted with removable gland plates on any or all of the four sides. The SX Range is available with a number of paint options (most RAL colours are available) and anti-corrosion finishes. Further advice on surface finishes can be sought from the ABTECH sales office.



The stainless steel range (SSX) is manufactured in 316 grade stainless steel to give the maximum environmental protection.

The main body is manufactured from 2mm thick sheet and the mounting straps and gland plates from 3mm thick plate. Cable entries can be drilled in the enclosure door or sides or through the gland plates, if fitted. Entries may also be drilled through the rear face of the enclosure (EEx'e' versions also.)

Another important feature of the SX range is the hinged, lift-off door, which is held to the enclosure by at least 4 captive stainless steel screws, which also maintain the correct compression on the gasket. The hinges are solid block, machined oversize to enable the screws to control the closing of the door, not the hinge, its only function being to support the door when opened. The hinges allow easy removal of the door with only minimal opening required before removal (less than 10°).

Earthing is accomplished by means of an internal /external earth stud fitted as standard which can be connected to the terminal mounting rail or component mounting plate.

Optionally, earth studs can be fitted to the door and gland plates. Rail mounted earth terminals or proprietary earth bars can be fitted inside the enclosure and ABTECH Sales staff will be happy to advise on this. The SX range is suitable for a wide range of ambient conditions. Hazardous Area certified enclosures are suitable for -50°C to + 175°C. Non-Ex versions are suitable from -60°C to + 200°C.

The SX range of enclosures are suitable for use in hazardous areas and can be supplied with a number of certificates. ATEX EEx'e' to BS EN 50019 (Zone 1 & 2) EEx'nA' to BS EN50021 (Zone 2), NEMA 4X (CSA, UL & FM class 1, div 2), IEC Ex and GOST. The range can be supplied fitted with any component approved terminal to apparatus level or can be supplied empty as component approved for the clients own certification requirements.

The SX range was specifically designed to meet the rigours of the North Sea environment and is capable of achieving IP66 and IP67. It has also undergone and passed the Shell/ERA deluge test which was devised to adequately test enclosures and electrical equipment which is routinely subjected to ships deck conditions or fire deluge systems.

IP68 enclosures are also available for depths up to 120 ft to special order. Further information on submersible enclosures is available in Section 8 of this catalogue.



The SX range has many features which lend itself to a wide variety applications, not least of which is the ability to be constructed to almost any dimension due to its fabricated nature. This can also be applied to EEx'e' enclosures where the certification allows oversize enclosures to be manufactured whilst retaining the next smallest sized enclosure's power rating.

The SX range is also suitable for fire resistance applications and when fitted with ceramic terminals meets the requirements of IEC 331 (750°C (1382°F) for 3 hours) and also BS6387/1983 (950°C (1742°F) for 3 hours). Further details are available in Section 6 of this catalogue.



Other applications include junction boxes, both industrial and hazardous area, OEM applications, fire protection systems, tunnel wiring, IP68 applications, etc.

Abtech also offers bespoke solutions for Ex nR restricted breathing applications.



### SX Range Features

- Wide Operating Temperature (- 50°C to + 175°C) (-58°F to +347°F)
- Ingress Protection up to IP68
- Fire Resistant to IEC331
- Impact Resistant > 10 Nm
- Corrosion Resistant
- Gland plates can be fitted to any or all four sides (size SX66 and above)
- Certification for use in Zone 1 and 2
- UL, CSA, IEC Ex, ATEX, FM, InMetro and TR CU Approvals
- Ideal for Petrochemical and Marine applications

### Certification and Coding

	Zone 0	Zone 20	Zone 1	Zone 21	Zone 2	Zone 22
Ex e			•	•	•	•
Ex aI	•	•	•	•	•	•
Ex ab			•	•	•	•
Ex op is	•	•	•	•	•	•
Ex nA					•	•
Ex nR					•	•

Available with Apparatus or Component certification

## Accessories and Options

The following table is a list of the available accessories suitable for particular standard sizes of SX enclosures. Care should be taken when ordering accessories for use with enclosures intended for hazardous areas to ensure that compliance with certification is retained.

Part Number (see note 1)	Width (mm) (see note 2)	Height (mm) (see note 2)	Depth (mm) (see note 2)	140mm Depth	200mm Depth	300mm Depth	Gland Plates (on any or all four sides)	EP – Electro-polished external surfaces (SX only)	LB - Label Bracket Welded to Door	ES - Earth Stud fitted to Door and Gland Plates	EB - Internal Earthing Bar	BD - Breather Drain (see note 3)	IP - Tamper Proof Lid Fixing Screws	MP - Component Mounting Plate (Steel/Stainless Steel)	RF - RFI Protection (see note 4)
SX45	114	114	51					●	●			●	●	●	●
SX64	102	152	63					●	●			●	●	●	●
SX66	152	152	102				●	●	●	●	●	●	●	●	●
SX0	152	229		●	●		●	●	●	●	●	●	●	●	●
SX0.5	184	274		●	●		●	●	●	●	●	●	●	●	●
SX1	234	324		●	●		●	●	●	●	●	●	●	●	●
SX1.5	306	306		●	●	●	●	●	●	●	●	●	●	●	●
SX2	372	324		●	●	●	●	●	●	●	●	●	●	●	●
SX3	372	448		●	●	●	●	●	●	●	●	●	●	●	●
SX4	372	510		●	●	●	●	●	●	●	●	●	●	●	●
SX5	510	510		●	●	●	●	●	●	●	●	●	●	●	●
SX6	510	780		●	●	●	●	●	●	●	●	●	●	●	●
SX7	650	950		●	●	●	●	●	●	●	●	●	●	●	●
SX8	800	1250		●	●	●	●	●	●	●	●	●	●	●	●

Ordering Example;

**SX1.5 300 4GP LB EB**

(Stainless Steel SX1.5 300mm deep, 4 gland plates, label bracket on door and internal earthing bar)

1. The range is available either in stainless steel 316 (SX variants) or mild steel (MSX variants).
2. Manufacturing tolerances are +/- 3mm on overall dimensions and +/-0.5mm on fixing hole centres.
3. Breather drain available in IP66 stainless steel or plastic.
4. Radio Frequency Interference (RFI) gasket may reduce IP rating.



Full width, full height Gland Plates  
(can be fitted to any or all sides)



Earth Stud fitted to door and gland plates

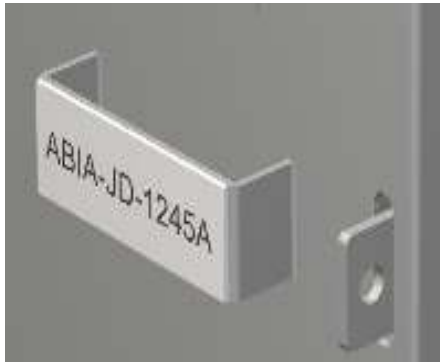

Label Bracket  
(welded to door)



Electro-polished  
(external surfaces on SX range only)

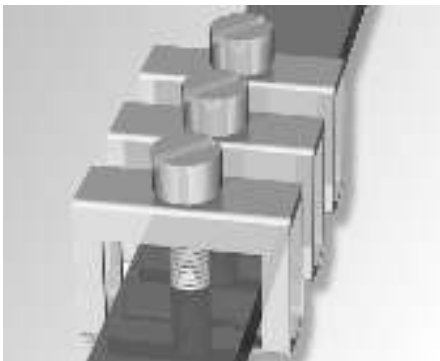

Internal Earthing bar  
(can be fitted with clamps)

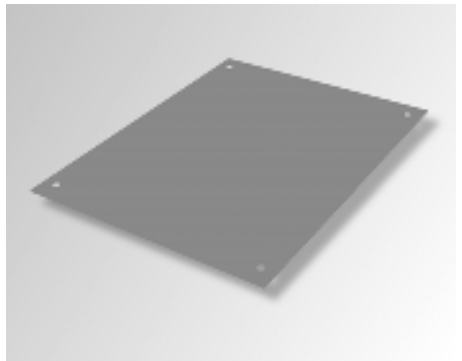

Component Mounting Plate  
(steel or stainless steel 316)

### Application

Hazardous and Industrial areas

### Protection Degree

IP66 or 67

### Certification

ATEX & IECEx (Zone 0, 1 & 2; Zone 20, 21 & 22)  
 CSA Ex e (Class 1 Zone 1 & Zone 2)  
 FM AEx e (Class 1 Zone 1 & Zone 2)  
 TR CU Ex e (Zone 1 & Zone 2)  
 NEMA 4X (CSA, UL & FM)  
 Class 1 Division 2

### Material

Stainless steel 316 (1.4404) or Mild steel

### Temperature Rating

Hazardous Area: -50°C to +175°C  
 Non Hazardous: -60°C to +200°C

### Power Rating

8.00W



### Terminal Populations (Maximum Number of Rails = 1)

Calculations do not include the use of end stops, end plates and separators. Check that the enclosure can accommodate the cable bending radius and that the earth stud and entry location will permit the required number of terminals to be fitted

Weidmuller		Phoenix		Wago	
SAK 2.5	7	UK 2.5 N	9	280-992	8
SAK 4	7	UK 3 N	9	280-999	0
SAK 6	0	UK 5 N	7	281-691	7
SAK 10	0	UK 10 N	4	281-992	7
SAK 16	0	UK 16 N	3	281-993	0
SAK 35	0	UK 35 N	0	282-691	0
SAK 70	0			284-691	0
WDU 2.5	0			283-691	0
WDU 4	0			285-691	0
WDU 6	0			280-998	8
WDU 10	0			281-998	0
WDU 16	0			264-120	7
				264-220	4
				264-132(2)	1
				264-134(4)	1
				262-132(2)	1
				264-134(4)	1

### Drilling Envelope Dimensions (mm)

	Side A - C	Side B - D
Width	114	114
Height	51	51

### Gland Entry Matrix \*

Size	Side A - C	Side B - D
M16	4	4
M20	2	2
M25	2	2
M32	0	0
M40	0	0

\* Using standard gland clearances

### Specifications

Part Number	Material	Width (mm)	Length (mm)	Depth (mm)	Weight (g)
SX45	Stainless Steel	114	114	51	1200
MSX45	Mild Steel	114	114	51	1200



**Application**

Hazardous and Industrial areas

**Protection Degree**

IP66 or 67

**Certification**

ATEX & IECEx (Zone 0, 1 & 2; Zone 20, 21 & 22)  
 CSA Ex e (Class 1 Zone 1 & Zone 2)  
 FM AEx e (Class 1 Zone 1 & Zone 2)  
 TR CU Ex e (Zone 1 & Zone 2)  
 NEMA 4X (CSA, UL & FM)  
 Class 1 Division 2

**Material**

Stainless steel 316 (1.4404) or Mild steel

**Temperature Rating**

Hazardous Area: -50°C to +175°C  
 Non Hazardous: -60°C to +200°C

**Power Rating**

10.258W



**Terminal Populations (Maximum Number of Rails = 1)**

Calculations do not include the use of end stops, end plates and separators. Check that the enclosure can accommodate the cable bending radius and that the earth stud and entry location will permit the required number of terminals to be fitted

Weidmuller	
SAK 2.5	15
SAK 4	15
SAK 6	11
SAK 10	9
SAK 16	0
SAK 35	0
SAK 70	0
WDU 2.5	0
WDU 4	0
WDU 6	0
WDU 10	0
WDU 16	0

Phoenix	
UK 2.5 N	17
UK 3 N	17
UK 5 N	15
UK 10 N	9
UK 16 N	7
UK 35 N	0

Wago	
280-992	18
280-999	0
281-691	15
281-992	15
281-993	0
282-691	0
284-691	0
283-691	0
285-691	0
280-998	18
281-998	15
264-120	15
264-220	9
264-132(2)	3
264-134(4)	2
262-132(2)	3
264-134(4)	2

**Drilling Envelope Dimensions (mm)**

	Side A - C	Side B - D
Width	102	152
Height	63	63

**Gland Entry Matrix \***

Size	Side A - C	Side B - D
M16	6	8
M20	3	4
M25	2	3
M32	1	2
M40	0	0

\* Using standard gland clearances

**Specifications**

Part Number	Material	Width (mm)	Length (mm)	Depth (mm)	Weight (g)
SX64	Stainless Steel	102	152	63	1500
MSX64	Mild Steel	102	152	63	1500



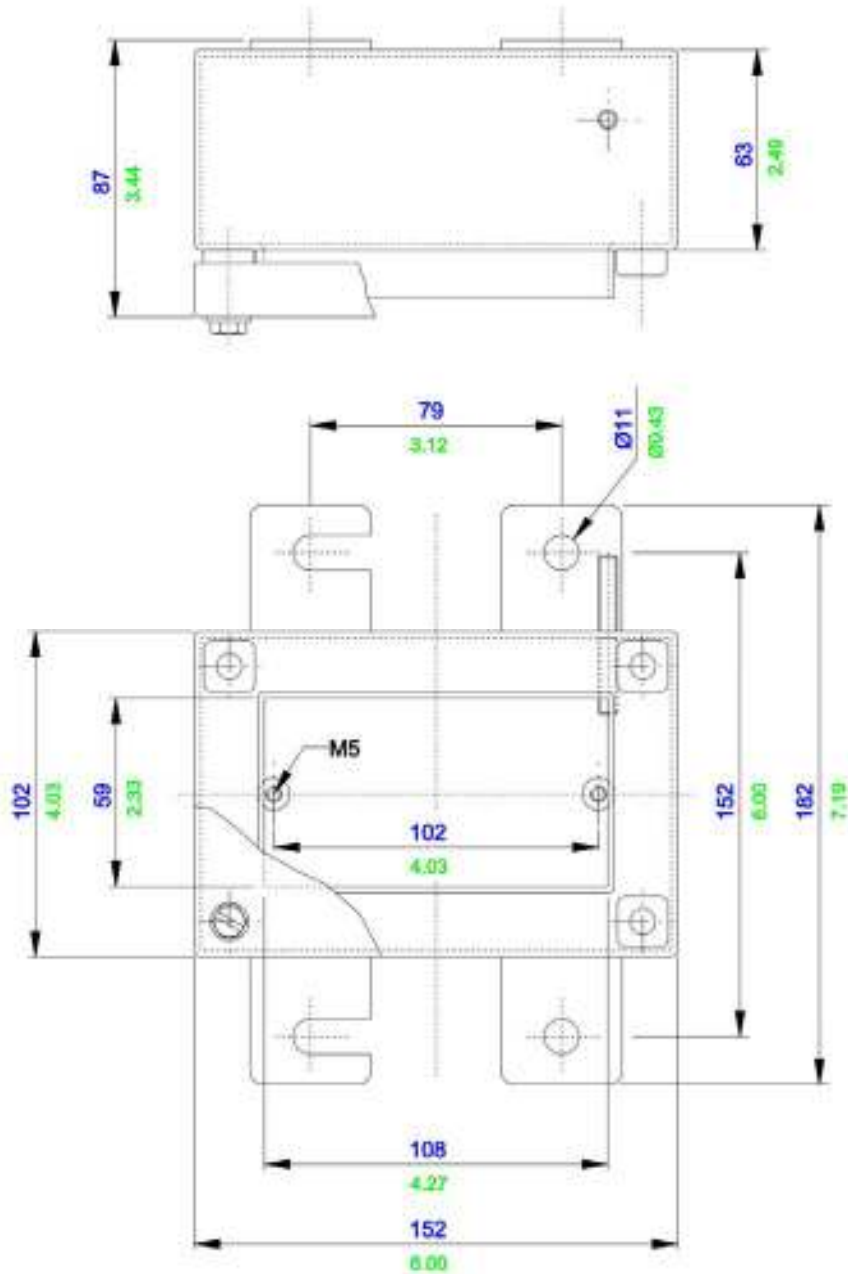

All blue dimensions in mm, all green dimensions in decimal inches (drawing not to scale)

# SX66 / MSX66

Stainless Steel and Mild Steel Enclosures

IP66/7

### Application

Hazardous and Industrial areas

### Protection Degree

IP66 or 67

### Certification

ATEX & IECEx (Zone 0, 1 & 2; Zone 20, 21 & 22)  
 CSA Ex e (Class 1 Zone 1 & Zone 2)  
 FM AEx e (Class 1 Zone 1 & Zone 2)  
 TR CU Ex e (Zone 1 & Zone 2)  
 NEMA 4X (CSA, UL & FM)  
 Class 1 Division 2

### Material

Stainless steel 316 (1.4404) or Mild steel

### Temperature Rating

Hazardous Area: -50°C to +175°C  
 Non Hazardous: -60°C to +200°C

### Power Rating

14.287W



### Terminal Populations (Maximum Number of Rails = 1)

Calculations do not include the use of end stops, end plates and separators. Check that the enclosure can accommodate the cable bending radius and that the earth stud and entry location will permit the required number of terminals to be fitted

Weidmuller		Phoenix		Wago	
SAK 2.5	15	UK 2.5 N	17	280-992	18
SAK 4	15	UK 3 N	17	280-999	18
SAK 6	11	UK 5 N	14	281-691	15
SAK 10	9	UK 10 N	9	281-992	15
SAK 16	7	UK 16 N	7	281-993	15
SAK 35	6	UK 35 N	6	282-691	11
SAK 70	0			284-691	10
WDU 2.5	17			283-691	7
WDU 4	15			285-691	0
WDU 6	11			280-998	18
WDU 10	9			281-998	15
WDU 16	7			264-120	16
				264-220	10
				264-132(2)	3
				264-134(4)	2
				262-132(2)	3
				264-134(4)	2

### Drilling Envelope Dimensions (mm)

	Side A - C	Side B - D
Width	152	152
Height	102	102

### Gland Entry Matrix \*

Size	Side A - C	Side B - D
M16	4	4
M20	2	2
M25	2	2
M32	0	0
M40	0	0

\* Using standard gland clearances

### Specifications

Part Number	Material	Width (mm)	Length (mm)	Depth (mm)	Weight (g)
SX66	Stainless Steel	152	152	102	2200
MSX66	Mild Steel	152	152	102	2200

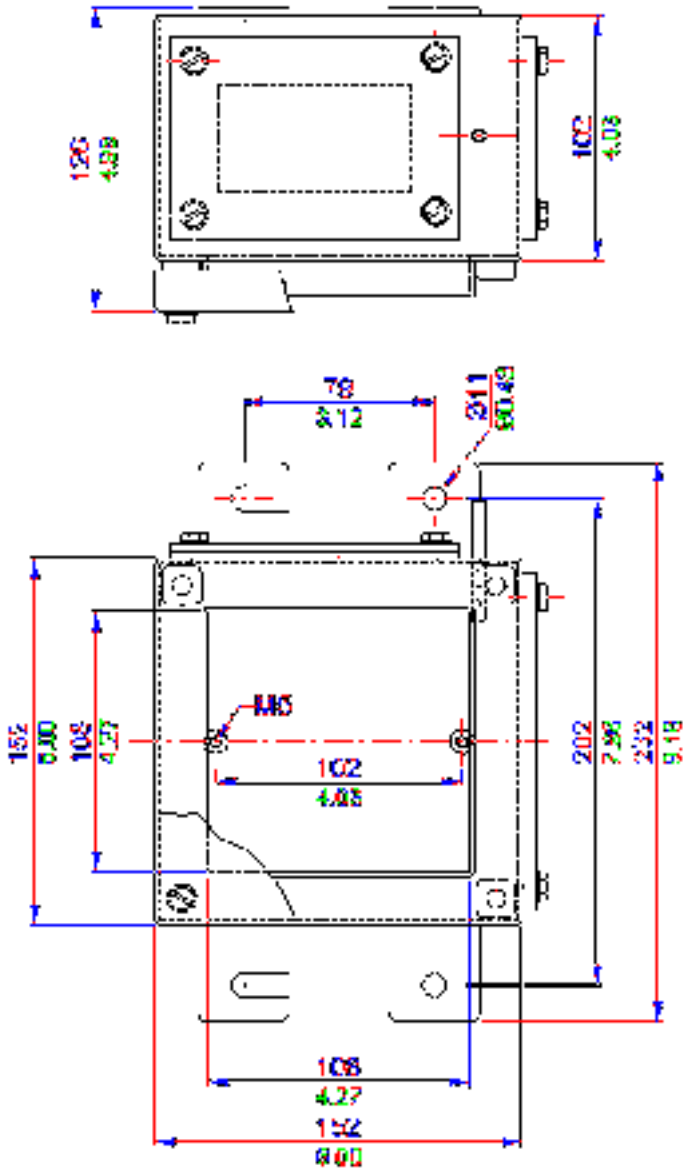

All blue dimensions in mm, all green dimensions in decimal inches (drawing not to scale)

### Application

Hazardous and Industrial areas

### Protection Degree

IP66 or 67

### Certification

ATEX & IECEx (Zone 0, 1 & 2; Zone 20, 21 & 22)  
 CSA Ex e (Class 1 Zone 1 & Zone 2)  
 FM AEx e (Class 1 Zone 1 & Zone 2)  
 TR CU Ex e (Zone 1 & Zone 2)  
 NEMA 4X (CSA, UL & FM)  
 Class 1 Division 2

### Material

Stainless steel 316 (1.4404) or Mild steel

### Temperature Rating

Hazardous Area: -50°C to +175°C  
 Non Hazardous: -60°C to +200°C

### Power Rating

19.874W



### Terminal Populations (Maximum Number of Rails = 1)

Calculations do not include the use of end stops, end plates and separators. Check that the enclosure can accommodate the cable bending radius and that the earth stud and entry location will permit the required number of terminals to be fitted

Weidmuller	
SAK 2.5	21
SAK 4	19
SAK 6	16
SAK 10	12
SAK 16	10
SAK 35	7
SAK 70	5
WDU 2.5	25
WDU 4	21
WDU 6	16
WDU 10	12
WDU 16	10

Phoenix	
UK 2.5 N	25
UK 3 N	25
UK 5 N	21
UK 10 N	12
UK 16 N	10
UK 35 N	8

Wago	
280-992	24
280-999	24
281-691	20
281-992	20
281-993	20
282-691	15
284-691	12
283-691	0
285-691	0
280-998	24
281-998	20
264-120	21
264-220	12
264-132(2)	4
264-134(4)	3
262-132(2)	4
264-134(4)	3

### Drilling Envelope Dimensions (mm)

	Side A - C		Side B - D	
	140	200	140	200
Width	87	87	144	144
Height	75	135	75	135

\* With glandplate fitted

### Gland Entry Matrix \*

Size	Side A - C		Side B - D	
	140	200	140	200
M16	4	9	8	16
M20	2	6	6	9
M25	1	4	3	6
M32	1	2	2	4
M40	1	1	2	2

\* Using standard gland clearances

### Specifications

Part Number	Material	Width (mm)	Length (mm)	Depth (mm)	Weight (g)
SX0.140	Stainless Steel	152	229	140	3200
SX0.200	Stainless Steel	152	229	200	4000
MSX0.140	Mild Steel	152	229	140	3200
MSX0.200	Mild Steel	152	229	200	4000

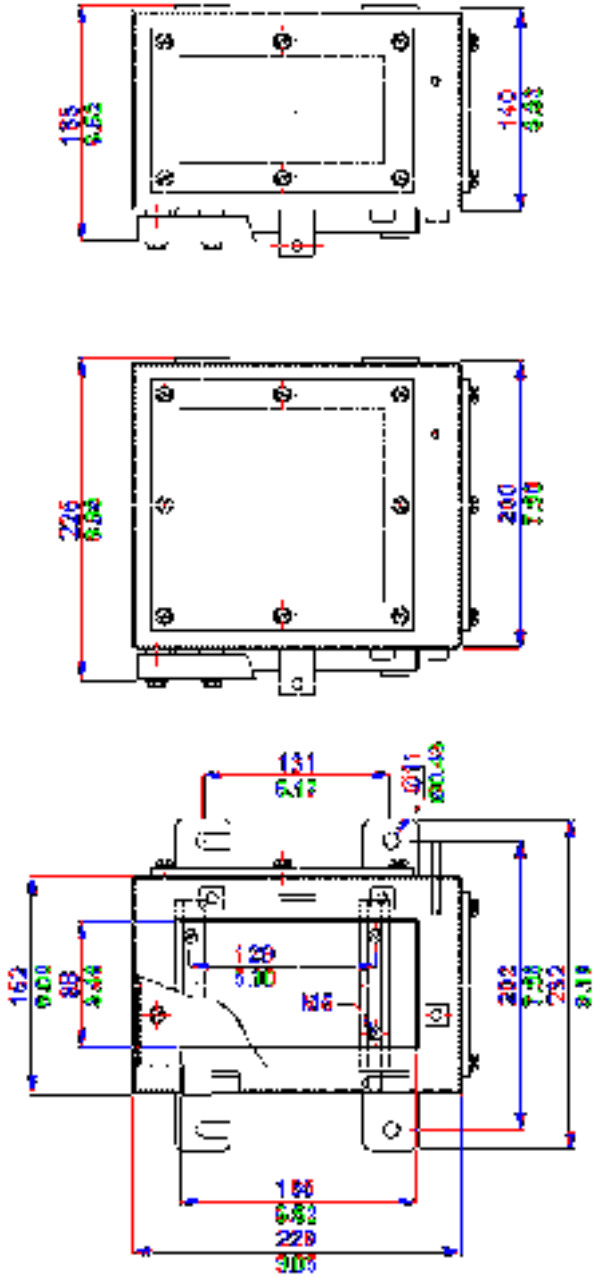

All blue dimensions in mm, all green dimensions in decimal inches (drawing not to scale)

**Application**

Hazardous and Industrial areas

**Protection Degree**

IP66 or 67

**Certification**

ATEX & IECEx (Zone 0, 1 & 2; Zone 20, 21 & 22)  
 CSA Ex e (Class 1 Zone 1 & Zone 2)  
 FM AEx e (Class 1 Zone 1 & Zone 2)  
 TR CU Ex e (Zone 1 & Zone 2)  
 NEMA 4X (CSA, UL & FM)  
 Class 1 Division 2

**Material**

Stainless steel 316 (1.4404) or Mild steel

**Temperature Rating**

Hazardous Area: -50°C to +175°C  
 Non Hazardous: -60°C to +200°C

**Power Rating**

19.874W



**Terminal Populations (Maximum Number of Rails = 2)**

Calculations do not include the use of end stops, end plates and separators. Check that the enclosure can accommodate the cable bending radius and that the earth stud and entry location will permit the required number of terminals to be fitted

Weidmuller		Phoenix		Wago	
SAK 2.5	56	UK 2.5 N	68	280-992	31
SAK 4	52	UK 3 N	68	280-999	31
SAK 6	42	UK 5 N	56	281-691	27
SAK 10	34	UK 10 N	34	281-992	27
SAK 16	14	UK 16 N	14	281-993	27
SAK 35	10	UK 35 N	11	282-691	21
SAK 70	7			284-691	16
WDU 2.5	67			283-691	28
WDU 4	56			285-691	0
WDU 6	42			280-998	31
WDU 10	34			281-998	27
WDU 16	14			264-120	56
				264-220	32
				264-132(2)	12
				264-134(4)	8
				262-132(2)	12
				264-134(4)	8

**Drilling Envelope Dimensions (mm)**

	Side A - C		Side B - D	
	140	200	140	200
Width	119	119	189	189
Height	75	135	75	135

\* With glandplate fitted

**Gland Entry Matrix \***

Size	Side A - C		Side B - D	
	140	200	140	200
M16	6	12	10	20
M20	4	9	8	12
M25	2	6	4	9
M32	2	4	3	6
M40	1	2	2	4

\* Using standard gland clearances

**Specifications**

Part Number	Material	Width (mm)	Length (mm)	Depth (mm)	Weight (g)
SX0.5.140	Stainless Steel	184	274	140	5000
SX0.5.200	Stainless Steel	184	274	200	6000
MSX0.5.140	Mild Steel	184	274	140	5000
MSX0.5.200	Mild Steel	184	274	200	6000

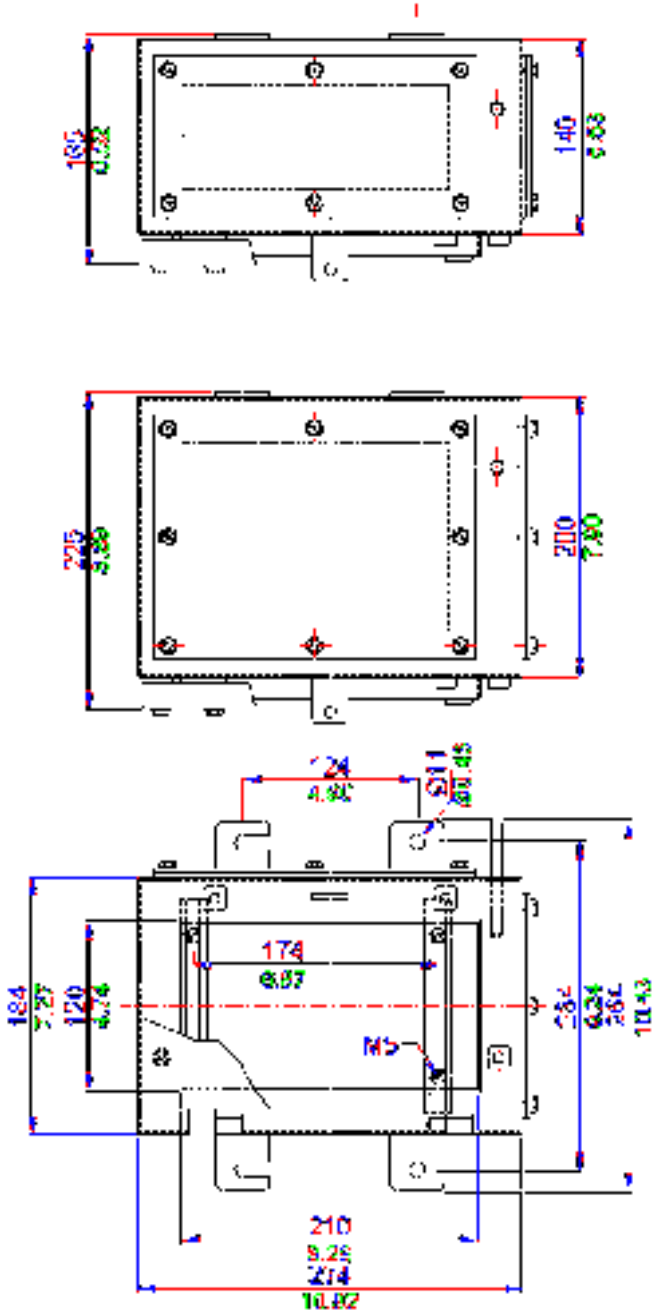

All blue dimensions in mm, all green dimensions in decimal inches (drawing not to scale)

**Application**

Hazardous and Industrial areas

**Protection Degree**

IP66 or 67

**Certification**

ATEX & IECEx (Zone 0, 1 & 2; Zone 20, 21 & 22)  
 CSA Ex e (Class 1 Zone 1 & Zone 2)  
 FM AEx e (Class 1 Zone 1 & Zone 2)  
 TR CU Ex e (Zone 1 & Zone 2)  
 NEMA 4X (CSA, UL & FM)  
 Class 1 Division 2

**Material**

Stainless steel 316 (1.4404) or Mild steel

**Temperature Rating**

Hazardous Area: -50°C to +175°C  
 Non Hazardous: -60°C to +200°C

**Power Rating**

29.206W



**Terminal Populations (Maximum Number of Rails = 2)**

Calculations do not include the use of end stops, end plates and separators. Check that the enclosure can accommodate the cable bending radius and that the earth stud and entry location will permit the required number of terminals to be fitted

Weidmuller	
SAK 2.5	72
SAK 4	66
SAK 6	54
SAK 10	44
SAK 16	18
SAK 35	14
SAK 70	10
WDU 2.5	86
WDU 4	72
WDU 6	54
WDU 10	44
WDU 16	18

Phoenix	
UK 2.5 N	86
UK 3 N	86
UK 5 N	72
UK 10 N	44
UK 16 N	18
UK 35 N	14

Wago	
280-992	41
280-999	41
281-691	34
281-992	34
281-993	34
282-691	27
284-691	21
283-691	18
285-691	12
280-998	41
281-998	34
264-120	72
264-220	42
264-132(2)	14
264-134(4)	10
262-132(2)	14
264-134(4)	10

**Drilling Envelope Dimensions (mm)**

	Side A - C		Side B - D	
	140	200	140	200
Width	169	169	239	239
Height	75	135	75	135

\* With glandplate fitted

**Gland Entry Matrix \***

Size	Side A - C		Side B - D	
	140	200	140	200
M16	10	20	14	28
M20	6	12	10	18
M25	3	9	5	12
M32	2	4	4	8
M40	2	2	3	6

\* Using standard gland clearances

**Specifications**

Part Number	Material	Width (mm)	Length (mm)	Depth (mm)	Weight (g)
SX1.140	Stainless Steel	234	324	140	6300
SX1.200	Stainless Steel	234	324	200	7200
MSX1.140	Mild Steel	234	324	140	6300
MSX1.200	Mild Steel	234	324	200	7200



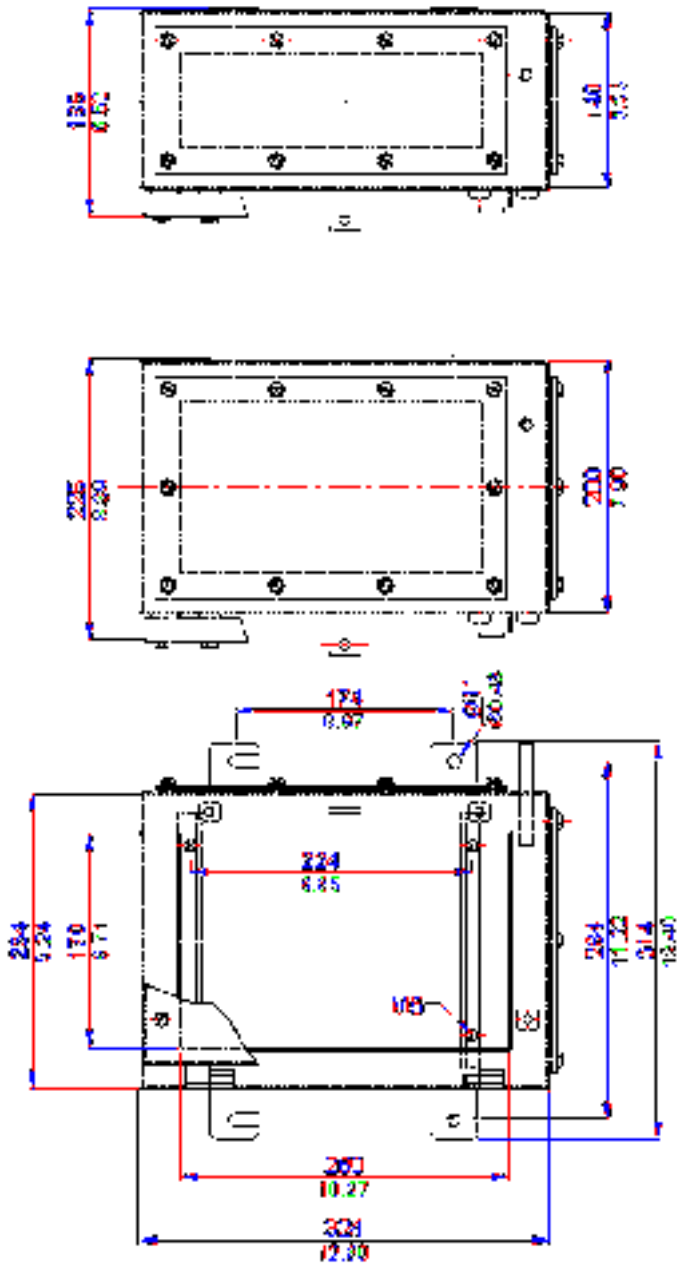

All blue dimensions in mm, all green dimensions in decimal inches (drawing not to scale)

### Application

Hazardous and Industrial areas

### Protection Degree

IP66 or 67

### Certification

ATEX & IECEx (Zone 0, 1 & 2; Zone 20, 21 & 22)  
 CSA Ex e (Class 1 Zone 1 & Zone 2)  
 FM AEx e (Class 1 Zone 1 & Zone 2)  
 TR CU Ex e (Zone 1 & Zone 2)  
 NEMA 4X (CSA, UL & FM)  
 Class 1 Division 2

### Material

Stainless steel 316 (1.4404) or Mild steel

### Temperature Rating

Hazardous Area: -50°C to +175°C  
 Non Hazardous: -60°C to +200°C

### Power Rating

32.284W



### Terminal Populations (Maximum Number of Rails = 3)

Calculations do not include the use of end stops, end plates and separators. Check that the enclosure can accommodate the cable bending radius and that the earth stud and entry location will permit the required number of terminals to be fitted

Weidmuller	
SAK 2.5	99
SAK 4	93
SAK 6	75
SAK 10	60
SAK 16	34
SAK 35	24
SAK 70	20
WDU 2.5	118
WDU 4	99
WDU 6	75
WDU 10	60
WDU 16	34

Phoenix	
UK 2.5 N	120
UK 3 N	120
UK 5 N	99
UK 10 N	60
UK 16 N	34
UK 35 N	26

Wago	
280-992	74
280-999	74
281-691	64
281-992	64
281-993	64
282-691	48
284-691	38
283-691	32
285-691	11
280-998	74
281-998	64
264-120	99
264-220	60
264-132(2)	21
264-134(4)	15
262-132(2)	21
264-134(4)	15

### Drilling Envelope Dimensions (mm)

	Side A - C		Side B - D	
	140	200	140	200
Width	241	241	221	221
Height	75	135	75	135

\* With glandplate fitted

### Gland Entry Matrix \*

Size	Side A - C		Side B - D	
	140	200	140	200
M16	14	28	12	25
M20	10	18	10	16
M25	5	12	4	12
M32	4	8	3	6
M40	3	6	3	4

\* Using standard gland clearances

### Specifications

Part Number	Material	Width (mm)	Length (mm)	Depth (mm)	Weight (g)
SX1.5.140	Stainless Steel	306	306	140	7300
SX1.5.200	Stainless Steel	306	306	200	8800
SX1.5.300	Stainless Steel	306	306	300	11300
MSX1.5.140	Mild Steel	306	306	140	7300
MSX1.5.200	Mild Steel	306	306	200	8800
MSX1.5.300	Mild Steel	306	306	300	11300

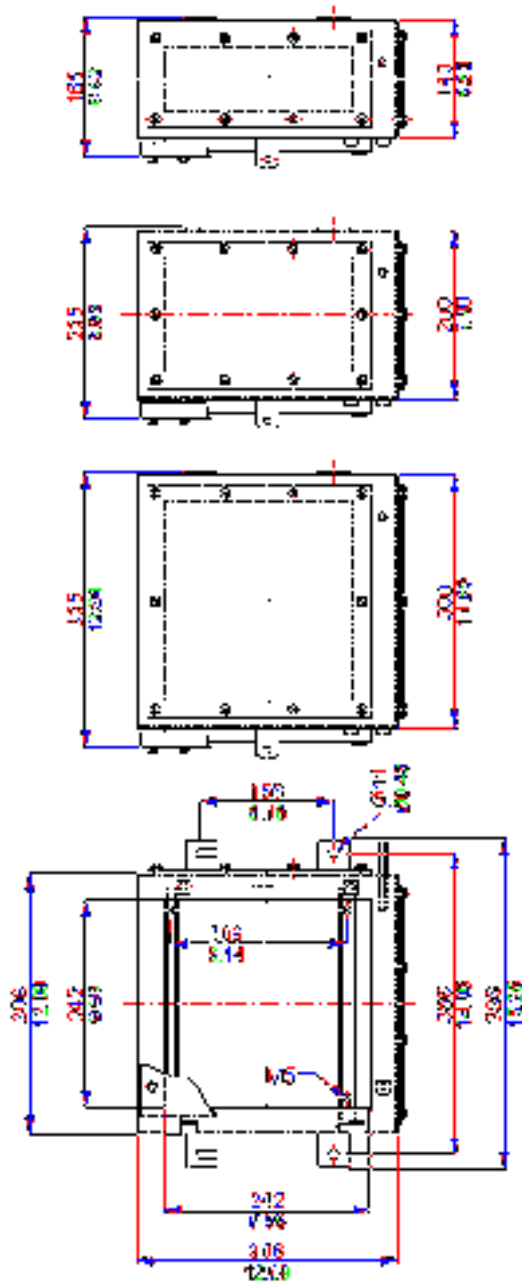

All blue dimensions in mm, all green dimensions in decimal inches (drawing not to scale)

**Application**

Hazardous and Industrial areas

**Protection Degree**

IP66 or 67

**Certification**

ATEX & IECEx (Zone 0, 1 & 2; Zone 20, 21 & 22)  
 CSA Ex e (Class 1 Zone 1 & Zone 2)  
 FM AEx e (Class 1 Zone 1 & Zone 2)  
 TR CU Ex e (Zone 1 & Zone 2)  
 NEMA 4X (CSA, UL & FM)  
 Class 1 Division 2

**Material**

Stainless steel 316 (1.4404) or Mild steel

**Temperature Rating**

Hazardous Area: -50°C to +175°C  
 Non Hazardous: -60°C to +200°C

**Power Rating**

36.500W



**Terminal Populations (Maximum Number of Rails = 3)**

Calculations do not include the use of end stops, end plates and separators. Check that the enclosure can accommodate the cable bending radius and that the earth stud and entry location will permit the required number of terminals to be fitted

Weidmüller	
SAK 2.5	132
SAK 4	123
SAK 6	99
SAK 10	78
SAK 16	66
SAK 35	42
SAK 70	24
WDU 2.5	129
WDU 4	132
WDU 6	99
WDU 10	78
WDU 16	66

Phoenix	
UK 2.5 N	156
UK 3 N	156
UK 5 N	132
UK 10 N	78
UK 16 N	66
UK 35 N	54

Wago	
280-992	150
280-999	150
281-691	126
281-992	126
281-993	84
282-691	99
284-691	78
283-691	44
285-691	30
280-998	150
281-998	126
264-120	132
264-220	78
264-132(2)	27
264-134(4)	18
262-132(2)	27
264-134(4)	18

**Drilling Envelope Dimensions (mm)**

	Side A - C		Side B - D	
	140	200	140	200
Width	307	307	239	239
Height	75	135	75	135

\* With glandplate fitted

**Gland Entry Matrix \***

Size	Side A - C		Side B - D	
	140	200	140	200
M16	18	36	14	28
M20	14	24	10	18
M25	6	18	6	12
M32	5	10	4	8
M40	4	8	3	6

\* Using standard gland clearances

**Specifications**

Part Number	Material	Width (mm)	Length (mm)	Depth (mm)	Weight (g)
SX2.140	Stainless Steel	372	324	140	9500
SX2.200	Stainless Steel	372	324	200	11300
SX2.300	Stainless Steel	372	324	300	14300
MSX2.140	Mild Steel	372	324	140	9500
MSX2.200	Mild Steel	372	324	200	11300
MSX2.300	Mild Steel	372	324	300	14300

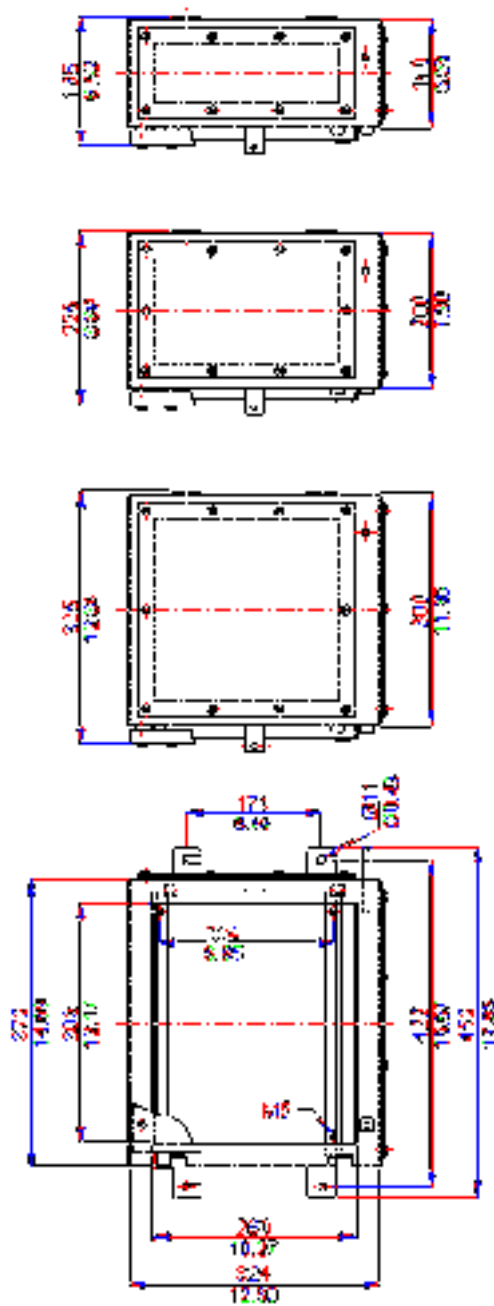

All blue dimensions in mm, all green dimensions in decimal inches (drawing not to scale)



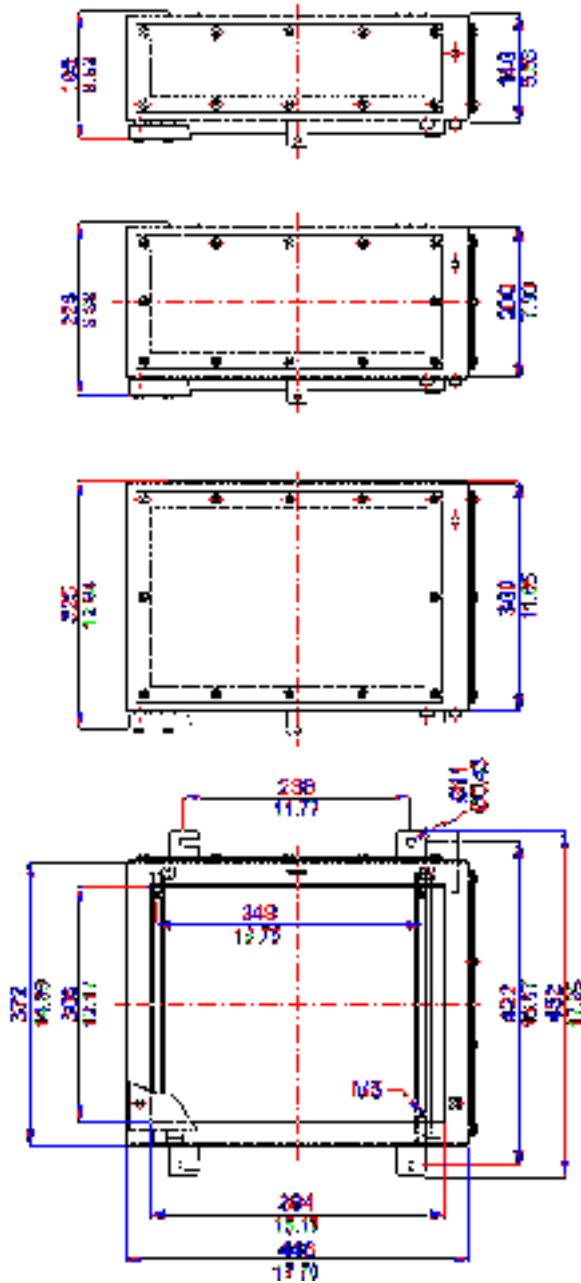

All blue dimensions in mm, all green dimensions in decimal inches (drawing not to scale)













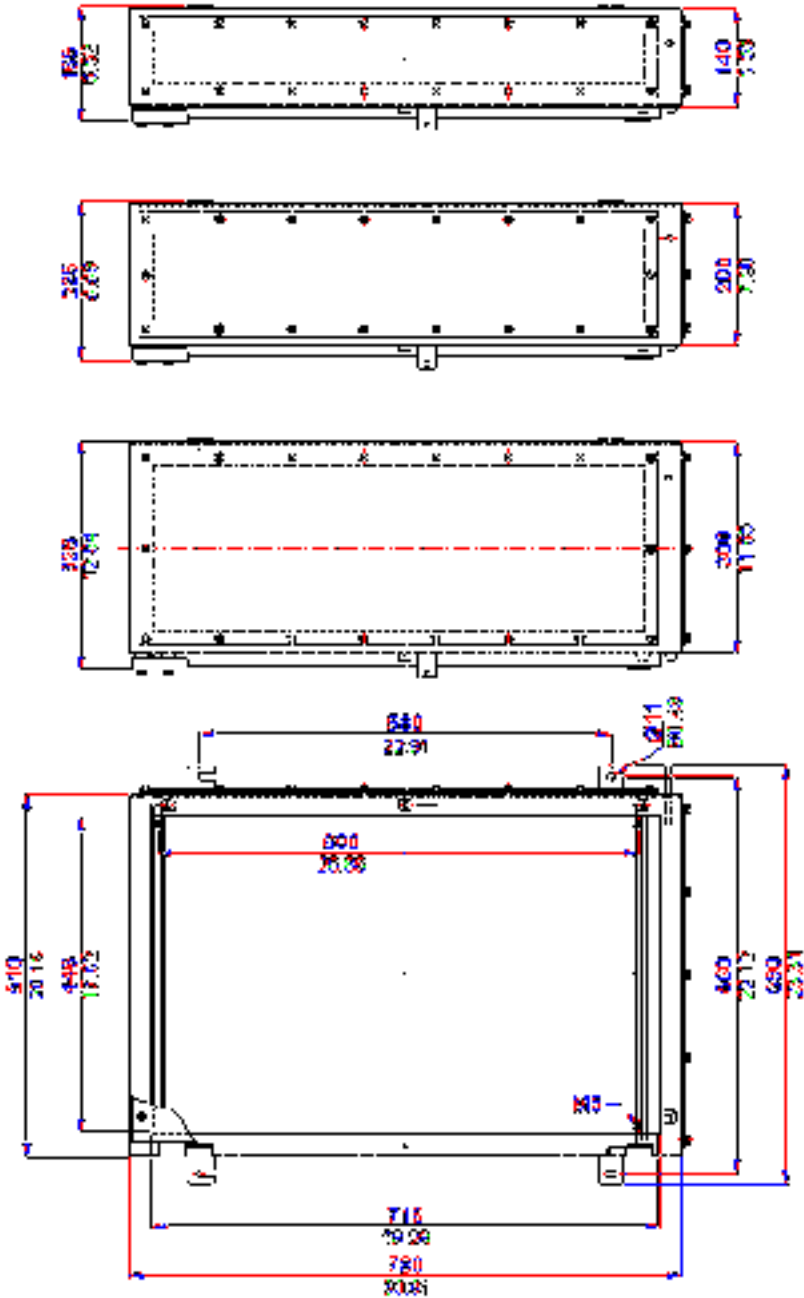

All blue dimensions in mm, all green dimensions in decimal inches (drawing not to scale)





### Application

Hazardous and Industrial areas

### Protection Degree

IP66 or 67

### Certification

ATEX & IECEx (Zone 0, 1 & 2; Zone 20, 21 & 22)  
 CSA Ex e (Class 1 Zone 1 & Zone 2)  
 FM AEx e (Class 1 Zone 1 & Zone 2)  
 TR CU Ex e (Zone 1 & Zone 2)  
 NEMA 4X (CSA, UL & FM)  
 Class 1 Division 2

### Material

Stainless steel 316 (1.4404) or Mild steel

### Temperature Rating

Hazardous Area: -50°C to +175°C  
 Non Hazardous: -60°C to +200°C

### Power Rating

119.462W



### Terminal Populations (Maximum Number of Rails = 5)

Calculations do not include the use of end stops, end plates and separators. Check that the enclosure can accommodate the cable bending radius and that the earth stud and entry location will permit the required number of terminals to be fitted

Weidmuller	
SAK 2.5	1295
SAK 4	635
SAK 6	520
SAK 10	415
SAK 16	345
SAK 35	260
SAK 70	150
WDU 2.5	1554
WDU 4	1295
WDU 6	520
WDU 10	415
WDU 16	345

Phoenix	
UK 2.5 N	820
UK 3 N	820
UK 5 N	685
UK 10 N	415
UK 16 N	345
UK 35 N	280

Wago	
280-992	775
280-999	775
281-691	660
281-992	660
281-993	528
282-691	510
284-691	410
283-691	272
285-691	188
280-998	775
281-998	660
264-120	685
264-220	410
264-132(2)	145
264-134(4)	100
262-132(2)	145
264-134(4)	100

### Drilling Envelope Dimensions (mm)

	Side A - C		Side B - D	
	140	200	140	200
Width	735	735	1165	1165
Height	75	135	75	135

\* With glandplate fitted

### Gland Entry Matrix \*

Size	Side A - C		Side B - D	
	140	200	140	200
M16	45	90	72	150
M20	36	60	58	100
M25	18	45	30	72
M32	12	24	20	40
M40	10	20	17	32

\* Using standard gland clearances

### Specifications

Part Number	Material	Width (mm)	Length (mm)	Depth (mm)	Weight (g)
SX8.140	Stainless Steel	800	1250	140	40000
SX8.200	Stainless Steel	800	1250	200	52000
SX8.300	Stainless Steel	800	1250	300	72000
MSX8.140	Mild Steel	800	1250	140	40000
MSX8.200	Mild Steel	800	1250	200	52000
MSX8.300	Mild Steel	800	1250	300	72000



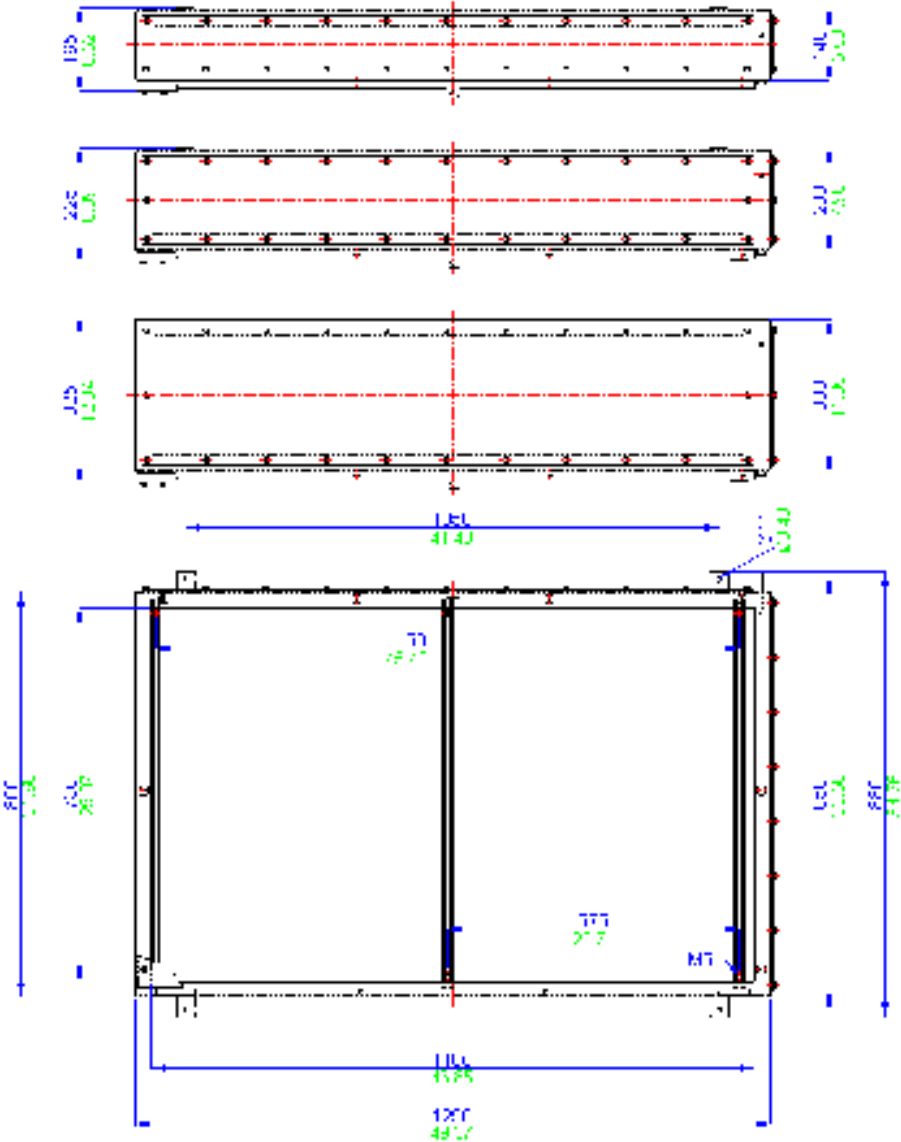

All blue dimensions in mm, all green dimensions in decimal inches (drawing not to scale)

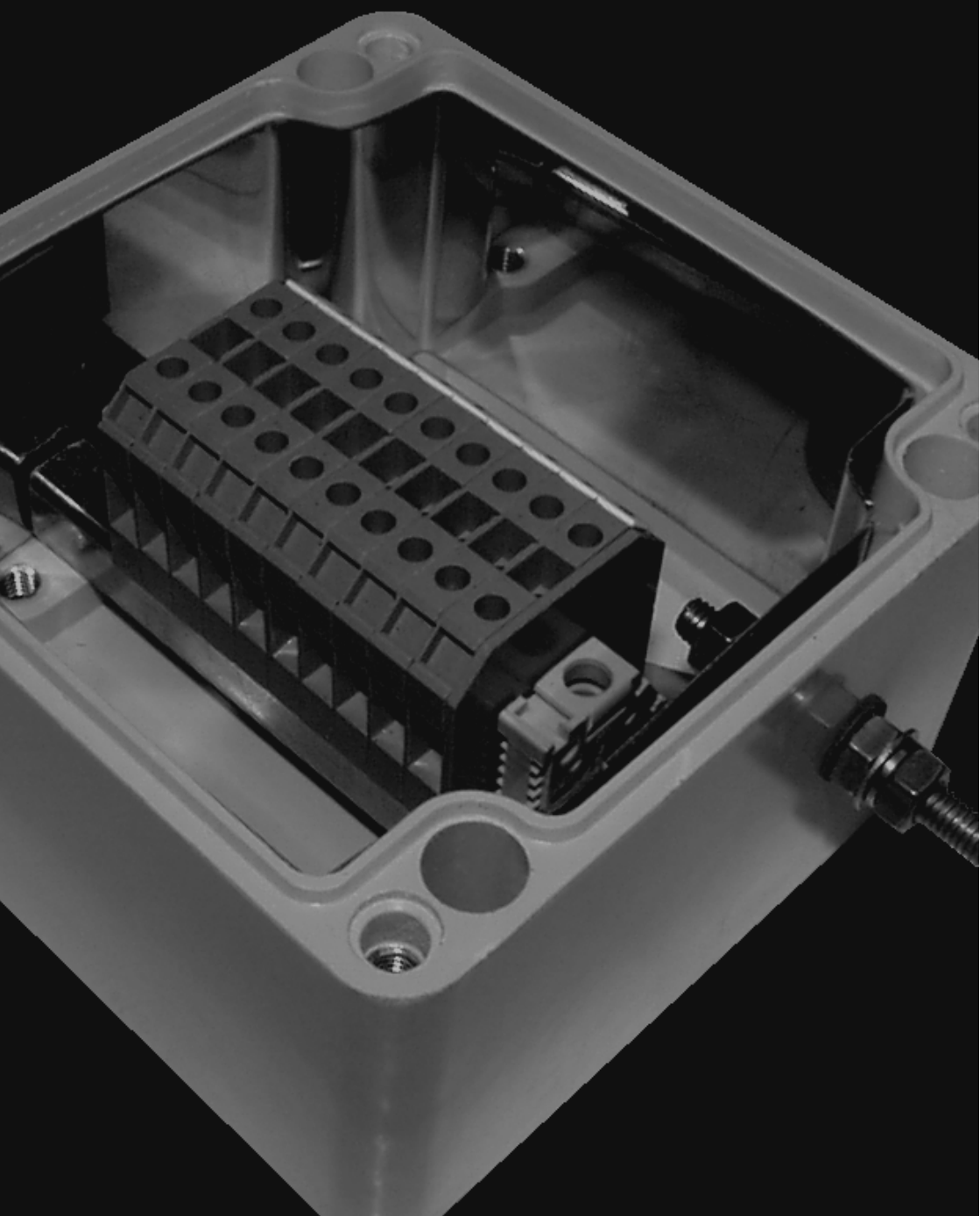

# BPG

The BPG range comprises 16 sizes of enclosure manufactured in glass reinforced polyester (GRP). This material is highly resistant to contamination from oils, fats, aliphatic and aromatic carbohydrates, bacteria and enzymes. It is also suitable for LSOH (low smoke zero halogen) applications.

Polyester gives excellent mechanical strength and life expectancy. The wall thickness is sufficient to allow tapped entry holes to be machined in the walls of the enclosure and it provides a very good alternative to aluminium or cast iron.



ABTECH mould the BPG range from SMC material rather than DMC which is the most common form of GRP. In this method the glass reinforcement takes the form of sheets rather than short strands. This gives much greater mechanical strength and also in the event of the enclosure being exposed to fire conditions the structure holds together even if the resin is depleted due to the elevated temperatures. This is demonstrated by the fact that the BPG range when fitted with ceramic terminals meets the requirements of IEC 331 (750°C (1382°F) for 3 hours) and also BS6387/1983 (950°C (1742°F) for 3 hours - flame only). Further information about this testing procedure can be found in Section 6 of this catalogue.



Due to the enclosure's labyrinth seal system, whereby the seal is protected from external forces, the BPG range has excellent ingress protection qualities which mean that the enclosures are tested to and passed IP66/67. They have also undergone and passed the Shell/ERA deluge test which was devised to adequately test enclosures and electrical equipment which is routinely subjected to ship decks conditions or fire deluge systems.

The mounting holes, although contained within the profile of the enclosure, sit outside the seal and all external fasteners and fixings are manufactured from 316 grade stainless steel to ensure reliability.

The BPG range has many features which lend itself to a whole host of applications including both industrial and hazardous area junction boxes, OEM applications, fire protection systems, tunnel wiring etc.

The BPG range can be machined, drilled, tapped with various thread forms, painted and of course it can be moulded in a variety of colours which gives a much improved durability of colour over painting.

The BPG range is also available carbon loaded (BPGC) which helps to reduce the surface resistance of the material and consequently reduce the risk of spark from static build up.

Earthing can be accomplished by various means. Internal / external earth stud which in turn can be connected to the terminal mounting rail or component mounting plate, an earth continuity plate (ECP) can be fitted around the inner walls to provide continuity for cable glands and various rail mounted earth terminals or proprietary earth bars can be fitted inside the enclosure.

The BPG range is suitable for a wide range of ambient conditions. Hazardous Area certified enclosures are suitable for -65°C to + 130°C. Non-Ex versions are suitable from -60°C to + 130°C. For certified apparatus contact the ABTECH Sales department for ambient operating temperatures.

The BPG and BPGC enclosures are suitable for use in hazardous areas and can be supplied with a number of certificates, specifically ATEX EEx'e' to BS EN 50019 (zone 1 & 2) EEx'nA' to BS EN50021 (zone 2) and NEMA 4X (CSA, UL & FM class 1, div 2).

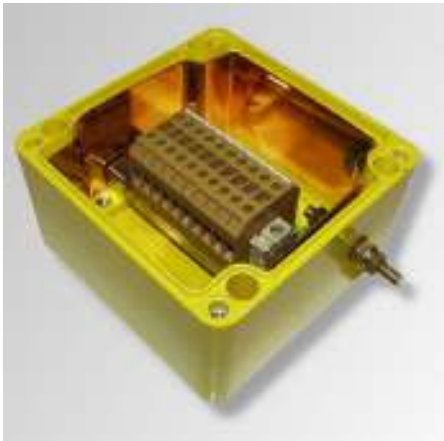

The BPG range can be supplied fitted with any component approved terminal to apparatus level or can be supplied empty as component approved for the clients own certification requirements.

### BPG Range Features

- Wide Operating Temperature (-60°C to + 130°C) (-76°F to +266°F)
- Ingress Protection up to IP67
- Fire Resistant to IEC331
- Impact Resistant > 7Nm
- UV Resistant
- Can be drilled and tapped to accommodate most thread forms (NPT for example)
- UL, CSA, IEC Ex, ATEX, InMetro and TR CU Approvals
- Ideal for Petrochemical and Marine applications

### Certification and Coding

	Zone 0	Zone 20	Zone 1	Zone 21	Zone 2	Zone 22
Ex e			•	•	•	•
Ex ai	•	•	•	•	•	•
Ex ab			•	•	•	•
Ex nA					•	•
Ex nR					•	•

Available with Apparatus or Component certification

## Accessories and Options

The following table is a list of the available accessories suitable for particular standard sizes of BPG enclosures. Care should be taken when ordering accessories for use with enclosures intended for hazardous areas to ensure that compliance with certification is retained.

Part Number	Width (mm)	Height (mm)	Depth (mm)	C - Carbon Loaded (see note 1)	EX - Ex Certified (see note 2)	EC - Earth Continuity Plate	ES - Earth Stud	AS - Allen Head Fixing Screws	TP - Tamper Proof Screws	EH - External Hinges	MP - Component Mounting Plate	MF - External Mounting Feet	EB - Internal Earthing Bar	MR - DIN Standard Mounting Rail	RF - RFI Protection (see note 4)
BPG1	80	75	55	●	●			●	●	●	●	●		●	●
BPG2	110	75	55	●	●			●	●	●	●	●		●	●
BPG3	160	75	55	●	●			●	●	●	●	●		●	●
BPG4	190	75	55	●	●			●	●	●	●	●		●	●
BPG4.5	190	75	75	●	●			●	●	●	●	●		●	●
BPG5	230	75	55	●	●			●	●	●	●	●		●	●
BPG6	122	120	90	●	●	●	●	●	●	●	●	●	●	●	●
BPG7	220	120	90	●	●	●	●	●	●	●	●	●	●	●	●
BPG8	160	160	90	●	●	●	●	●	●	●	●	●	●	●	●
BPG9	260	160	90	●	●	●	●	●	●	●	●	●	●	●	●
BPG10	360	160	90	●	●	●	●	●	●	●	●	●	●	●	●
BPG11	560	160	90	●	●	●	●	●	●	●	●	●	●	●	●
BPG12	255	250	120	●	●	●	●	●	●	●	●	●	●	●	●
BPG13	400	250	120	●	●	●	●	●	●	●	●	●	●	●	●
BPG13.5	400	250	160	●	●	●	●	●	●	●	●	●	●	●	●
BPG14	600	250	120	●	●	●	●	●	●	●	●	●	●	●	●
BPG15	400	405	120	●	●	●	●	●	●	●	●	●	●	●	●

Ordering Example;

**BPG8 EX EC EB MR**

(BPG8 EX Certified with Earth Continuity Plate, Internal Earthing Bar and DIN standard Mounting Rail)

1. Carbon loading gives a surface tracking value of between 10MΩ and 10GΩ. Surface colour is black.
2. EEx'e certification may be component or apparatus certified - please specify your requirements.
3. Radio Frequency Interference (RF) gasket may reduce IP rating. Enclosure may also be internally coated with RFI material.



Copper earth continuity plate  
(must also be fitted with earth stud)



Earth Stud  
(either brass or stainless steel)



Allen Head fixing screws  
(grade 316)

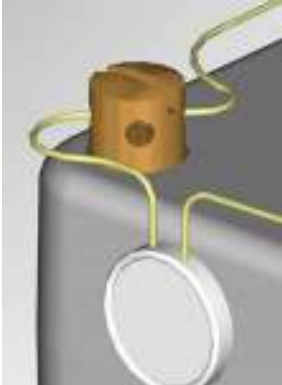

Tamper-proof screws



External hinges

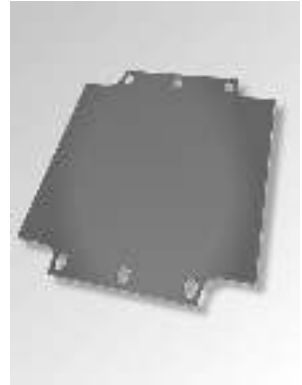

Component mounting plate  
(tufnol as standard, steel an option)



External mounting feet  
(stainless steel 316)

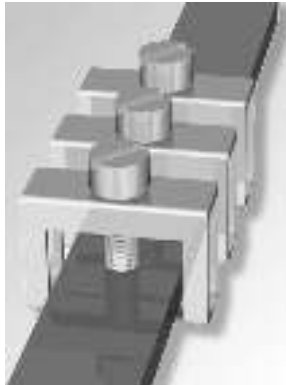

Internal Earthing bar  
(can be fitted with clamps)

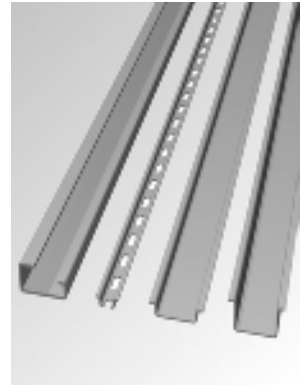

DIN standard mounting rail  
(TS15, TS32 or TS35)

**Application**

Hazardous and Industrial areas

**Protection Degree**

IP66 or 67

**Certification**

ATEX & IECEx (Zone 1 & 2; Zone 21 & 22)

TR CU

NEMA 4X (CSA, UL & FM) Class 1 Division 2

**Material**

Glass Reinforced Polyester (RAL7001 grey) or

Carbon Loaded Glass Reinforced Polyester (Black)

**Temperature Rating**

Hazardous Area: -65°C to +130°C

Non Hazardous: -70°C to +130°C

**Power Rating**

8.390W



**Terminal Populations (Maximum Number of Rails = 1)**

Calculations do not include the use of end stops, end plates and separators. Check that the enclosure can accommodate the cable bending radius and that the earth stud and entry location will permit the required number of terminals to be fitted

Weidmuller		Entelec		Wago	
BK4 (4 way)	2	MA2.5/5	0	280-992	0
BK6 (6 way)	1	M4/6	0	280-999	0
BK12 (12 way)	1	M6/8	0	281-691	0
MK 6/3	1	M10/10	0	281-992	0
MK 6/4	1	M16/12	0	281-993	0
MK 6/6	1	M35/16	0	282-691	0
SAK 2.5	0			284-691	0
SAK 4	0			283-691	0
SAK 6N	0			285-691	0
SAK 10	0			280-998	0
SAK 16	0			281-998	0
SAK 35	0			264-120	12
				264-220	7
				264-132(2)	2
				264-134(4)	1
				262-132(2)	2
				264-134(4)	1

**Drilling Envelope Dimensions (mm)**

	Side A - C	Side B - D
Width	50	26
Height	36	30

**Gland Entry Matrix \***

Size	Side A - C	Side B - D
M16	1	0
M20	0	0
M25	0	0
M32	0	0
M40	0	0

\* Using standard gland clearances

**Specifications**

Part Number	Material	Width (mm)	Length (mm)	Depth (mm)	Weight (g)
BPG1	GRP	80	75	55	230
BPGc1	Carbon Loaded GRP	80	75	55	230



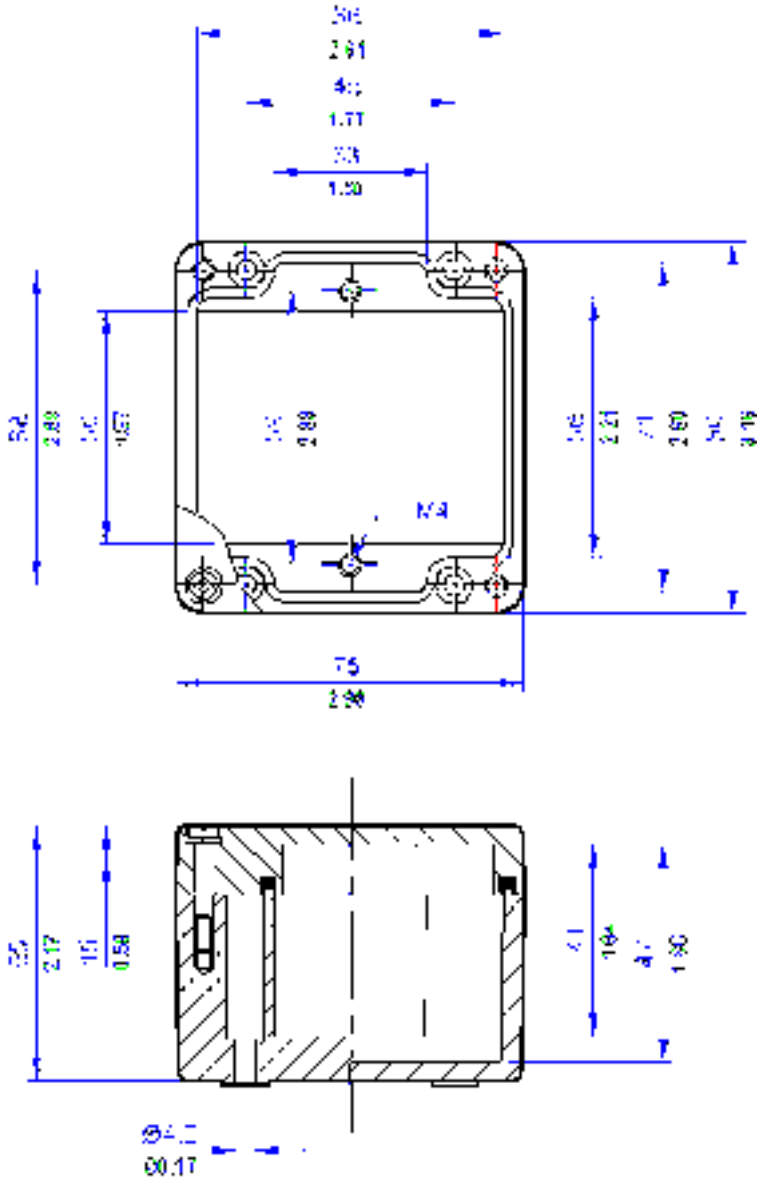

All blue dimensions in mm, all green dimensions in decimal inches (drawing not to scale)

### Application

Hazardous and Industrial areas

### Protection Degree

IP66 or 67

### Certification

ATEX & IECEx (Zone 1 & 2; Zone 21 & 22)

TR CU

NEMA 4X (CSA, UL & FM) Class 1 Division 2

### Material

Glass Reinforced Polyester (RAL7001 grey) or  
Carbon Loaded Glass Reinforced Polyester (Black)

### Temperature Rating

Hazardous Area: -65°C to +130°C

Non Hazardous: -70°C to +130°C

### Power Rating

8.551W



### Terminal Populations (Maximum Number of Rails = 1)

Calculations do not include the use of end stops, end plates and separators. Check that the enclosure can accommodate the cable bending radius and that the earth stud and entry location will permit the required number of terminals to be fitted

Weidmuller	
BK4 (4 way)	2
BK6 (6 way)	1
BK12 (12 way)	1
MK 6/3	1
MK 6/4	1
MK 6/6	1
SAK 2.5	0
SAK 4	0
SAK 6N	0
SAK 10	0
SAK 16	0
SAK 35	0

Entelec	
MA2.5/5	0
M4/6	0
M6/8	0
M10/10	0
M16/12	0
M35/16	0

Wago	
280-992	0
280-999	0
281-691	0
281-992	0
281-993	0
282-691	0
284-691	0
283-691	0
285-691	0
280-998	0
281-998	0
264-120	12
264-220	7
264-132(2)	2
264-134(4)	1
262-132(2)	2
264-134(4)	1

### Drilling Envelope Dimensions (mm)

	Side A - C	Side B - D
Width	80	26
Height	36	30

### Gland Entry Matrix \*

Size	Side A - C	Side B - D
M16	2	0
M20	0	0
M25	0	0
M32	0	0
M40	0	0

\* Using standard gland clearances

### Specifications

Part Number	Material	Width (mm)	Length (mm)	Depth (mm)	Weight (g)
BPG2	GRP	110	75	55	230
BPGC2	Carbon Loaded GRP	110	75	55	230

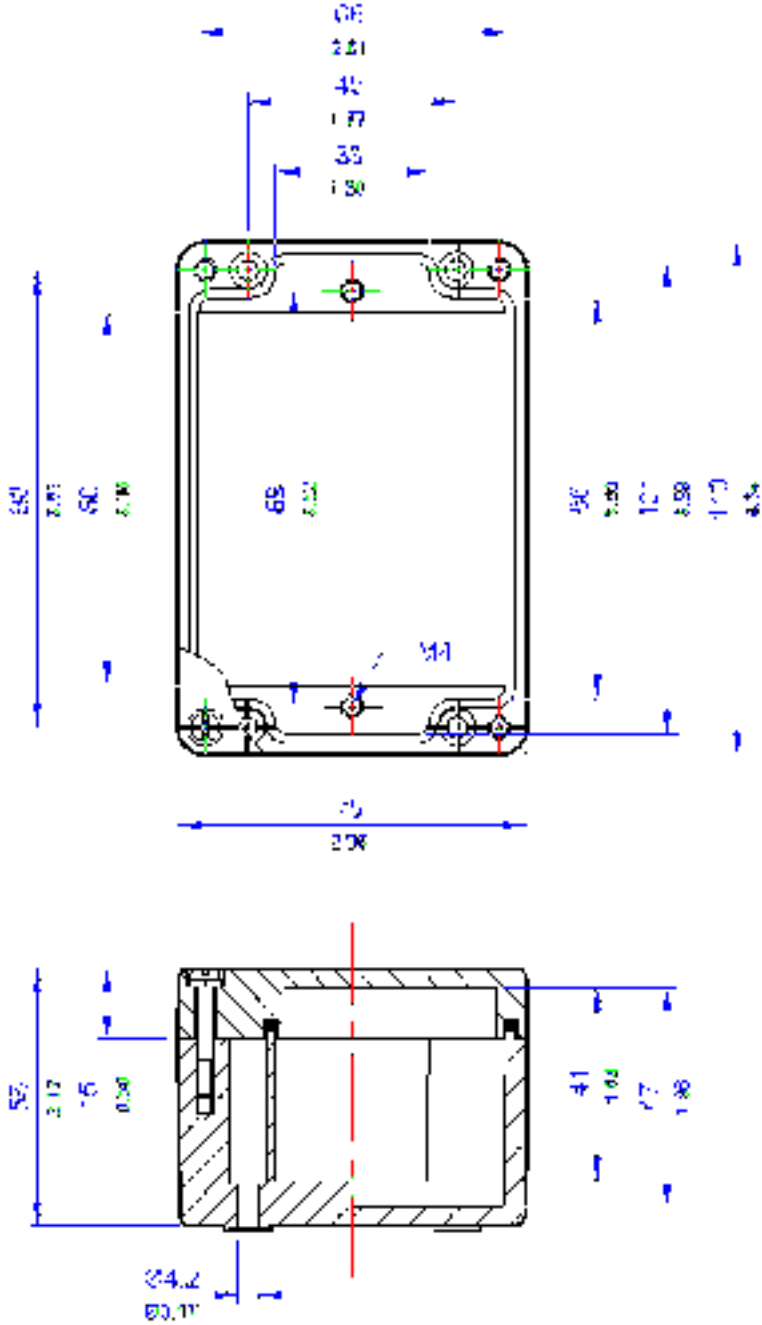

All blue dimensions in mm, all green dimensions in decimal inches (drawing not to scale)

**Application**

Hazardous and Industrial areas

**Protection Degree**

IP66 or 67

**Certification**

ATEX & IECEx (Zone 1 & 2; Zone 21 & 22)

TR CU

NEMA 4X (CSA, UL & FM) Class 1 Division 2

**Material**

Glass Reinforced Polyester (RAL7001 grey) or

Carbon Loaded Glass Reinforced Polyester (Black)

**Temperature Rating**

Hazardous Area: -65°C to +130°C

Non Hazardous: -70°C to +130°C

**Power Rating**

8.833W



**Terminal Populations (Maximum Number of Rails = 1)**

Calculations do not include the use of end stops, end plates and separators. Check that the enclosure can accommodate the cable bending radius and that the earth stud and entry location will permit the required number of terminals to be fitted

Weidmuller	
BK4 (4 way)	3
BK6 (6 way)	2
BK12 (12 way)	1
MK 6/3	2
MK 6/4	2
MK 6/6	1
SAK 2.5	0
SAK 4	0
SAK 6N	0
SAK 10	0
SAK 16	0
SAK 35	0

Entrelec	
MA2.5/5	0
M4/6	0
M6/8	0
M10/10	0
M16/12	0
M35/16	0

Wago	
280-992	0
280-999	0
281-691	0
281-992	0
281-993	0
282-691	0
284-691	0
283-691	0
285-691	0
280-998	0
281-998	0
264-120	19
264-220	11
264-132(2)	4
264-134(4)	3
262-132(2)	4
264-134(4)	3

**Drilling Envelope Dimensions (mm)**

	Side A - C	Side B - D
Width	130	27
Height	36	29

**Gland Entry Matrix \***

Size	Side A - C	Side B - D
M16	4	0
M20	0	0
M25	0	0
M32	0	0
M40	0	0

\* Using standard gland clearances

**Specifications**

Part Number	Material	Width (mm)	Length (mm)	Depth (mm)	Weight (g)
BPG3	GRP	160	75	55	405
BPGC3	Carbon Loaded GRP	160	75	55	405

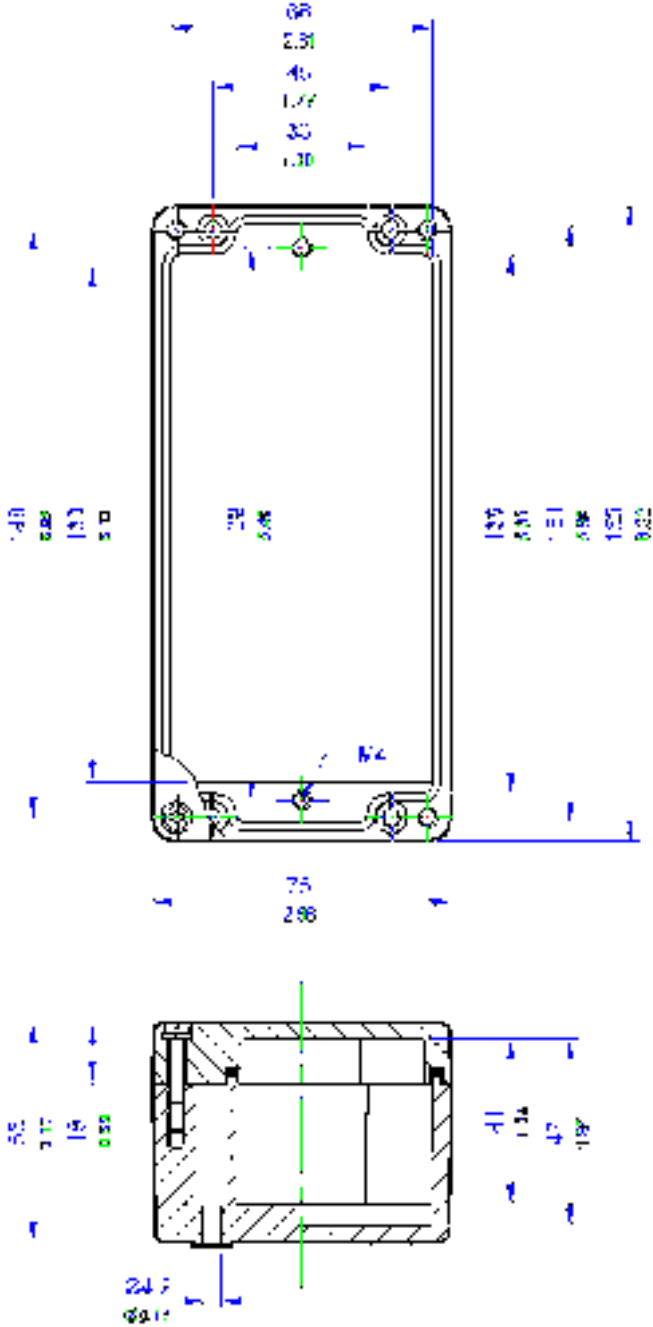

All blue dimensions in mm, all green dimensions in decimal inches (drawing not to scale)

### Application

Hazardous and Industrial areas

### Protection Degree

IP66 or 67

### Certification

ATEX & IECEx (Zone 1 & 2; Zone 21 & 22)

TR CU

NEMA 4X (CSA, UL & FM) Class 1 Division 2

### Material

Glass Reinforced Polyester (RAL7001 grey) or

Carbon Loaded Glass Reinforced Polyester (Black)

### Temperature Rating

Hazardous Area: -65°C to +130°C

Non Hazardous: -70°C to +130°C

### Power Rating

9,012W



### Terminal Populations (Maximum Number of Rails = 1)

Calculations do not include the use of end stops, end plates and separators. Check that the enclosure can accommodate the cable bending radius and that the earth stud and entry location will permit the required number of terminals to be fitted

Weidmuller	
BK4 (4 way)	4
BK6 (6 way)	2
BK12 (12 way)	1
MK 6/3	3
MK 6/4	3
MK 6/6	2
SAK 2.5	0
SAK 4	0
SAK 6N	0
SAK 10	0
SAK 16	0
SAK 35	0

Entrelec	
MA2.5/5	0
M4/6	0
M6/8	0
M10/10	0
M16/12	0
M35/16	0

Wago	
280-992	0
280-999	0
281-691	0
281-992	0
281-993	0
282-691	0
284-691	0
283-691	0
285-691	0
280-998	0
281-998	0
264-120	25
264-220	15
264-132(2)	5
264-134(4)	3
262-132(2)	5
264-134(4)	3

### Drilling Envelope Dimensions (mm)

	Side A - C	Side B - D
Width	160	27
Height	36	30

### Gland Entry Matrix \*

Size	Side A - C	Side B - D
M16	5	0
M20	0	0
M25	0	0
M32	0	0
M40	0	0

\* Using standard gland clearances

### Specifications

Part Number	Material	Width (mm)	Length (mm)	Depth (mm)	Weight (g)
BPG4	GRP	190	75	55	450
BPGc4	Carbon Loaded GRP	190	75	55	450

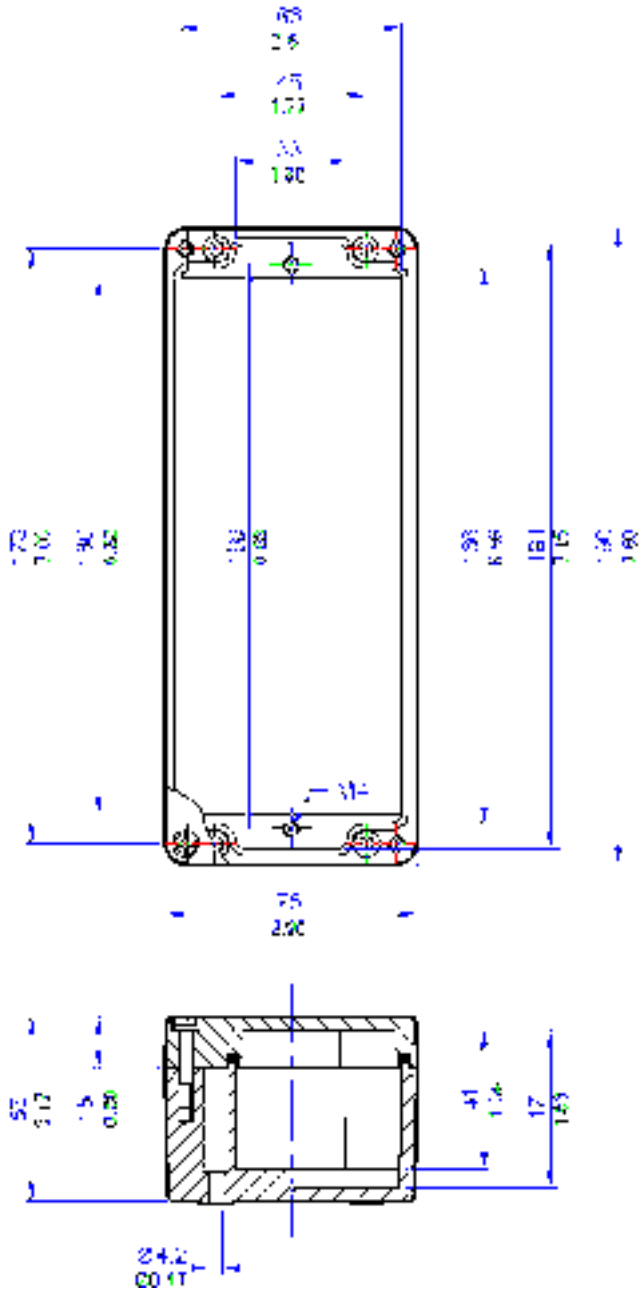

All blue dimensions in mm, all green dimensions in decimal inches (drawing not to scale)

**Application**

Hazardous and Industrial areas

**Protection Degree**

IP66 or 67

**Certification**

ATEX & IECEx (Zone 1 & 2; Zone 21 & 22)

TR CU

NEMA 4X (CSA, UL & FM) Class 1 Division 2

**Material**

Glass Reinforced Polyester (RAL7001 grey) or

Carbon Loaded Glass Reinforced Polyester (Black)

**Temperature Rating**

Hazardous Area: -65°C to +130°C

Non Hazardous: -70°C to +130°C

**Power Rating**

9.260W



**Terminal Populations (Maximum Number of Rails = 1)**

Calculations do not include the use of end stops, end plates and separators. Check that the enclosure can accommodate the cable bending radius and that the earth stud and entry location will permit the required number of terminals to be fitted

Weidmüller	
BK4 (4 way)	4
BK6 (6 way)	3
BK12 (12 way)	1
MK 6/3	3
MK 6/4	3
MK 6/6	2
SAK 2.5	0
SAK 4	0
SAK 6N	0
SAK 10	0
SAK 16	0
SAK 35	0

Entrelec	
MA2.5/5	0
M4/6	0
M6/8	0
M10/10	0
M16/12	0
M35/16	0

Wago	
280-992	0
280-999	0
281-691	0
281-992	0
281-993	0
282-691	0
284-691	0
283-691	0
285-691	0
280-998	28
281-998	24
264-120	25
264-220	15
264-132(2)	6
264-134(4)	4
262-132(2)	6
264-134(4)	4

**Drilling Envelope Dimensions (mm)**

	Side A - C	Side B - D
Width	55	52
Height	160	19

**Gland Entry Matrix \***

Size	Side A - C	Side B - D
M16	6	0
M20	4	0
M25	3	0
M32	0	0
M40	0	0

\* Using standard gland clearances

**Specifications**

Part Number	Material	Width (mm)	Length (mm)	Depth (mm)	Weight (g)
BPG4.5	GRP	190	75	75	529
BPGc4.5	Carbon Loaded GRP	190	75	75	529



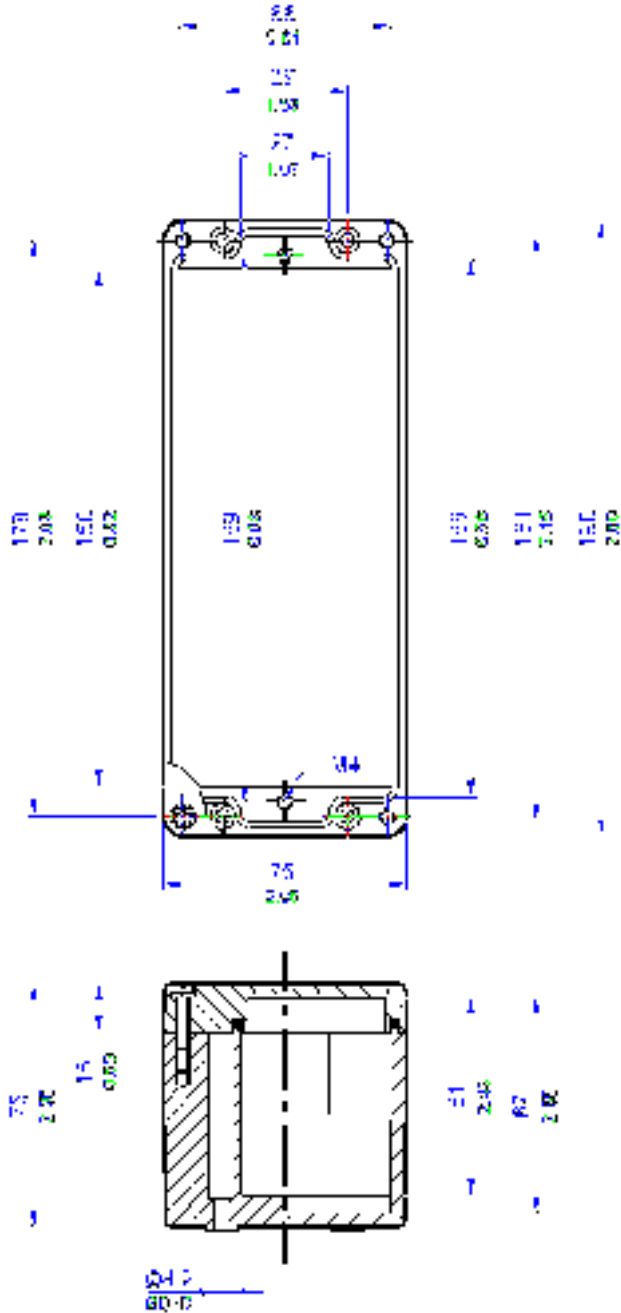

All blue dimensions in mm, all green dimensions in decimal inches (drawing not to scale)

# BPG5 / BPGc5

Glass Reinforced Polyester Enclosures

IP66/7

Glass Reinforced Polyester Enclosures

## Application

Hazardous and Industrial areas

## Protection Degree

IP66 or 67

## Certification

ATEX & IECEx (Zone 1 & 2; Zone 21 & 22)

TR CU

NEMA 4X (CSA, UL & FM) Class 1 Division 2

## Material

Glass Reinforced Polyester (RAL7001 grey) or

Carbon Loaded Glass Reinforced Polyester (Black)

## Temperature Rating

Hazardous Area: -65°C to +130°C

Non Hazardous: -70°C to +130°C

## Power Rating

9.260W



## Terminal Populations (Maximum Number of Rails = 1)

Calculations do not include the use of end stops, end plates and separators. Check that the enclosure can accommodate the cable bending radius and that the earth stud and entry location will permit the required number of terminals to be fitted

Weidmuller	
BK4 (4 way)	0
BK6 (6 way)	4
BK12 (12 way)	2
MK 6/3	4
MK 6/4	4
MK 6/6	2
SAK 2.5	0
SAK 4	0
SAK 6N	0
SAK 10	0
SAK 16	0
SAK 35	0

Entrelec	
MA2.5/5	0
M4/6	0
M6/8	0
M10/10	0
M16/12	0
M35/16	0

Wago	
280-992	0
280-999	0
281-691	0
281-992	0
281-993	0
282-691	0
284-691	0
283-691	0
285-691	0
280-998	0
281-998	0
264-120	32
264-220	19
264-132(2)	6
264-134(4)	4
262-132(2)	6
264-134(4)	4

## Drilling Envelope Dimensions (mm)

	Side A - C	Side B - D
Width	90	23
Height	30	28

## Gland Entry Matrix \*

Size	Side A - C	Side B - D
M16	0	0
M20	0	0
M25	0	0
M32	0	0
M40	0	0

\* Using standard gland clearances

## Specifications

Part Number	Material	Width (mm)	Length (mm)	Depth (mm)	Weight (g)
BPG5	GRP	230	75	55	529
BPGc5	Carbon Loaded GRP	230	75	55	529

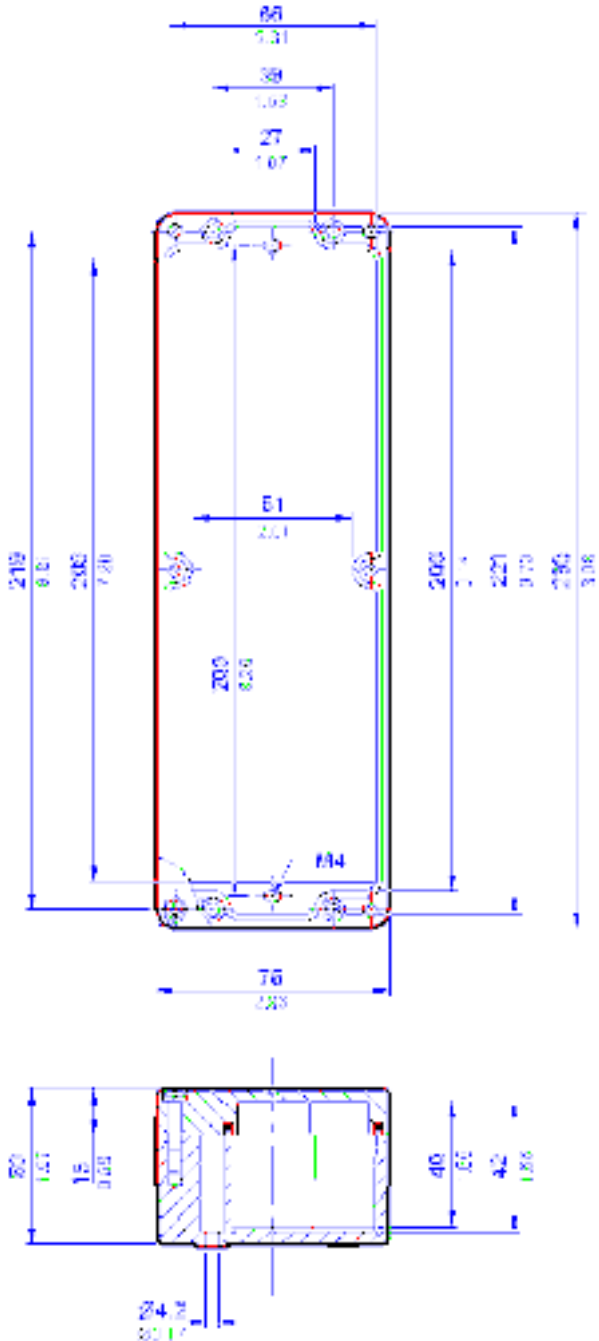

All blue dimensions in mm, all green dimensions in decimal inches (drawing not to scale)

### Application

Hazardous and Industrial areas

### Protection Degree

IP66 or 67

### Certification

ATEX & IECEx (Zone 1 & 2; Zone 21 & 22)

TR CU

NEMA 4X (CSA, UL & FM) Class 1 Division 2

### Material

Glass Reinforced Polyester (RAL7001 grey) or

Carbon Loaded Glass Reinforced Polyester (Black)

### Temperature Rating

Hazardous Area: -65°C to +130°C

Non Hazardous: -70°C to +130°C

### Power Rating

9,378W



### Terminal Populations (Maximum Number of Rails = 1)

Calculations do not include the use of end stops, end plates and separators. Check that the enclosure can accommodate the cable bending radius and that the earth stud and entry location will permit the required number of terminals to be fitted

Weidmüller	
BK4 (4 way)	2
BK6 (6 way)	2
BK12 (12 way)	1
MK 6/3	1
MK 6/4	1
MK 6/6	1
SAK 2.5	14
SAK 4	13
SAK 6N	10
SAK 10	8
SAK 16	7
SAK 35	5

Entrelec	
MA2.5/5	17
M4/6	14
M6/8	8
M10/10	8
M16/12	7
M35/16	5

Wago	
280-992	15
280-999	15
281-691	13
281-992	13
281-993	13
282-691	10
284-691	8
283-691	6
285-691	0
280-998	15
281-998	13
264-120	13
264-220	8
264-132(2)	3
264-134(4)	2
262-132(2)	3
264-134(4)	2

### Drilling Envelope Dimensions (mm)

	Side A - C	Side B - D
Width	75	54
Height	60	53

### Gland Entry Matrix \*

Size	Side A - C	Side B - D
M16	2	1
M20	1	1
M25	1	1
M32	1	0
M40	0	0

\* Using standard gland clearances

### Specifications

Part Number	Material	Width (mm)	Length (mm)	Depth (mm)	Weight (g)
BPG6	GRP	122	120	90	750
BPGc6	Carbon Loaded GRP	122	120	90	750

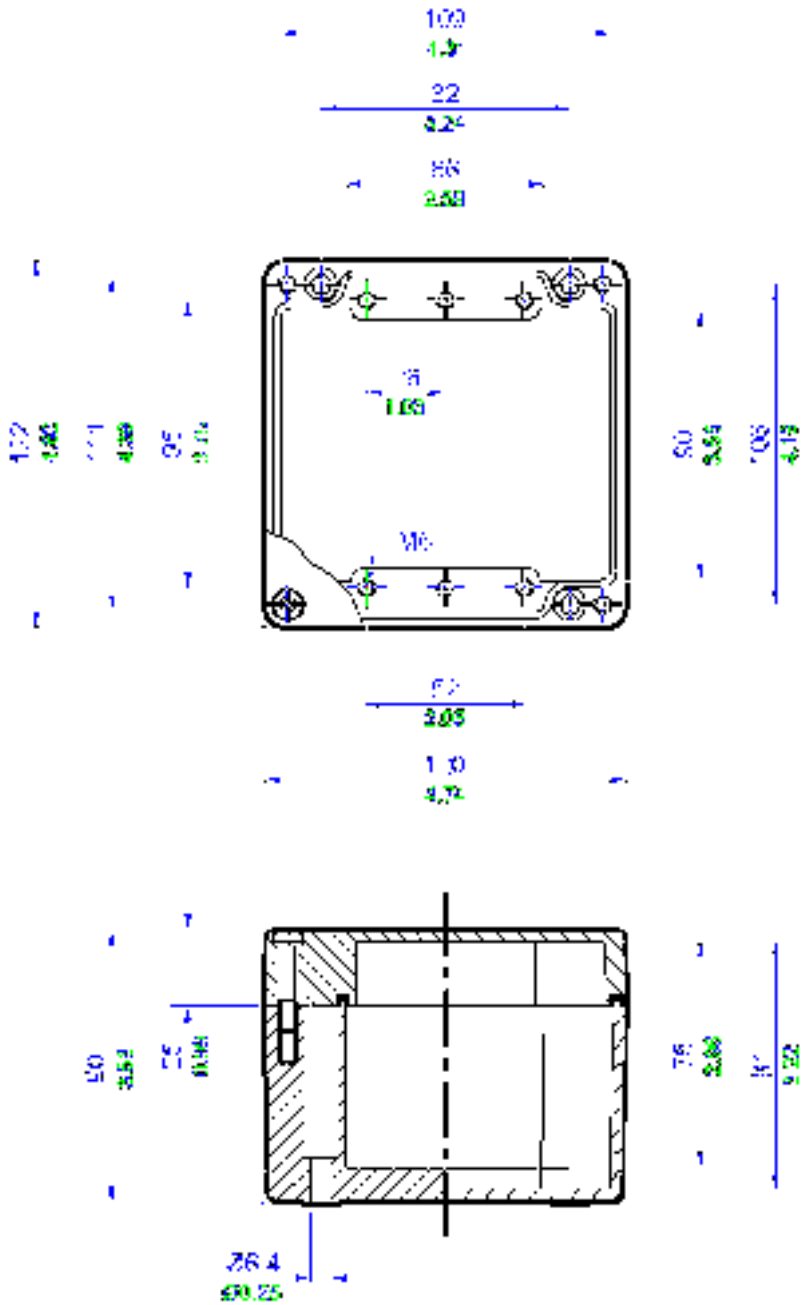

All blue dimensions in mm, all green dimensions in decimal inches (drawing not to scale)

### Application

Hazardous and Industrial areas

### Protection Degree

IP66 or 67

### Certification

ATEX & IECEx (Zone 1 & 2; Zone 21 & 22)

TR CU

NEMA 4X (CSA, UL & FM) Class 1 Division 2

### Material

Glass Reinforced Polyester (RAL7001 grey) or Carbon Loaded Glass Reinforced Polyester (Black)

### Temperature Rating

Hazardous Area: -65°C to +130°C

Non Hazardous: -70°C to +130°C

### Power Rating

10.500W



### Terminal Populations (Maximum Number of Rails = 1)

Calculations do not include the use of end stops, end plates and separators. Check that the enclosure can accommodate the cable bending radius and that the earth stud and entry location will permit the required number of terminals to be fitted

Weidmüller	
BK4 (4 way)	5
BK6 (6 way)	3
BK12 (12 way)	2
MK 6/3	4
MK 6/4	4
MK 6/6	2
SAK 2.5	30
SAK 4	28
SAK 6N	22
SAK 10	18
SAK 16	15
SAK 35	11

Entrelec	
MA2.5/5	36
M4/6	30
M6/8	22
M10/10	18
M16/12	15
M35/16	11

Wago	
280-992	34
280-999	34
281-691	29
281-992	29
281-993	29
282-691	22
284-691	18
283-691	15
285-691	0
280-998	34
281-998	29
264-120	30
264-220	18
264-132(2)	6
264-134(4)	4
262-132(2)	6
264-134(4)	4

### Drilling Envelope Dimensions (mm)

	Side A - C	Side B - D
Width	180	56
Height	60	53

### Gland Entry Matrix \*

Size	Side A - C	Side B - D
M16	10	1
M20	4	1
M25	3	1
M32	3	0
M40	0	0

\* Using standard gland clearances

### Specifications

Part Number	Material	Width (mm)	Length (mm)	Depth (mm)	Weight (g)
BPG7	GRP	220	120	90	1060
BPGC7	Carbon Loaded GRP	220	120	90	1060

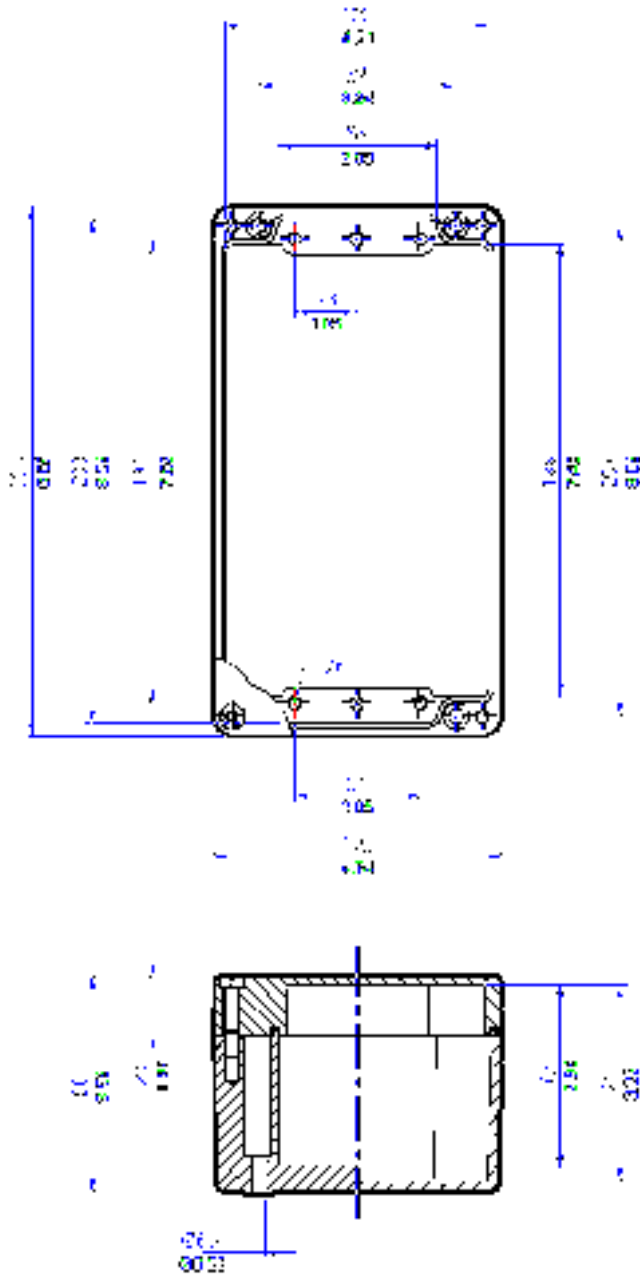

All blue dimensions in mm, all green dimensions in decimal inches (drawing not to scale)

### Application

Hazardous and Industrial areas

### Protection Degree

IP66 or 67

### Certification

ATEX & IECEx (Zone 1 & 2; Zone 21 & 22)

TR CU

NEMA 4X (CSA, UL & FM) Class 1 Division 2

### Material

Glass Reinforced Polyester (RAL7001 grey) or

Carbon Loaded Glass Reinforced Polyester (Black)

### Temperature Rating

Hazardous Area: -65°C to +130°C

Non Hazardous: -70°C to +130°C

### Power Rating

10.348W



### Terminal Populations (Maximum Number of Rails = 1)

Calculations do not include the use of end stops, end plates and separators. Check that the enclosure can accommodate the cable bending radius and that the earth stud and entry location will permit the required number of terminals to be fitted

Weidmüller	
BK4 (4 way)	3
BK6 (6 way)	2
BK12 (12 way)	1
MK 6/3	2
MK 6/4	2
MK 6/6	1
SAK 2.5	20
SAK 4	19
SAK 6N	15
SAK 10	12
SAK 16	10
SAK 35	7

Entrelec	
MA2.5/5	24
M4/6	20
M6/8	15
M10/10	12
M16/12	10
M35/16	7

Wago	
280-992	22
280-999	22
281-691	19
281-992	19
281-993	19
282-691	15
284-691	12
283-691	10
285-691	0
280-998	22
281-998	19
264-120	20
264-220	12
264-132(2)	4
264-134(4)	3
262-132(2)	4
264-134(4)	2

### Drilling Envelope Dimensions (mm)

	Side A - C	Side B - D
Width	108	78
Height	65	58

### Gland Entry Matrix \*

Size	Side A - C	Side B - D
M16	6	2
M20	2	2
M25	2	1
M32	1	1
M40	0	0

\* Using standard gland clearances

### Specifications

Part Number	Material	Width (mm)	Length (mm)	Depth (mm)	Weight (g)
BPG8	GRP	160	160	90	1060
BPGc8	Carbon Loaded GRP	160	160	90	1060



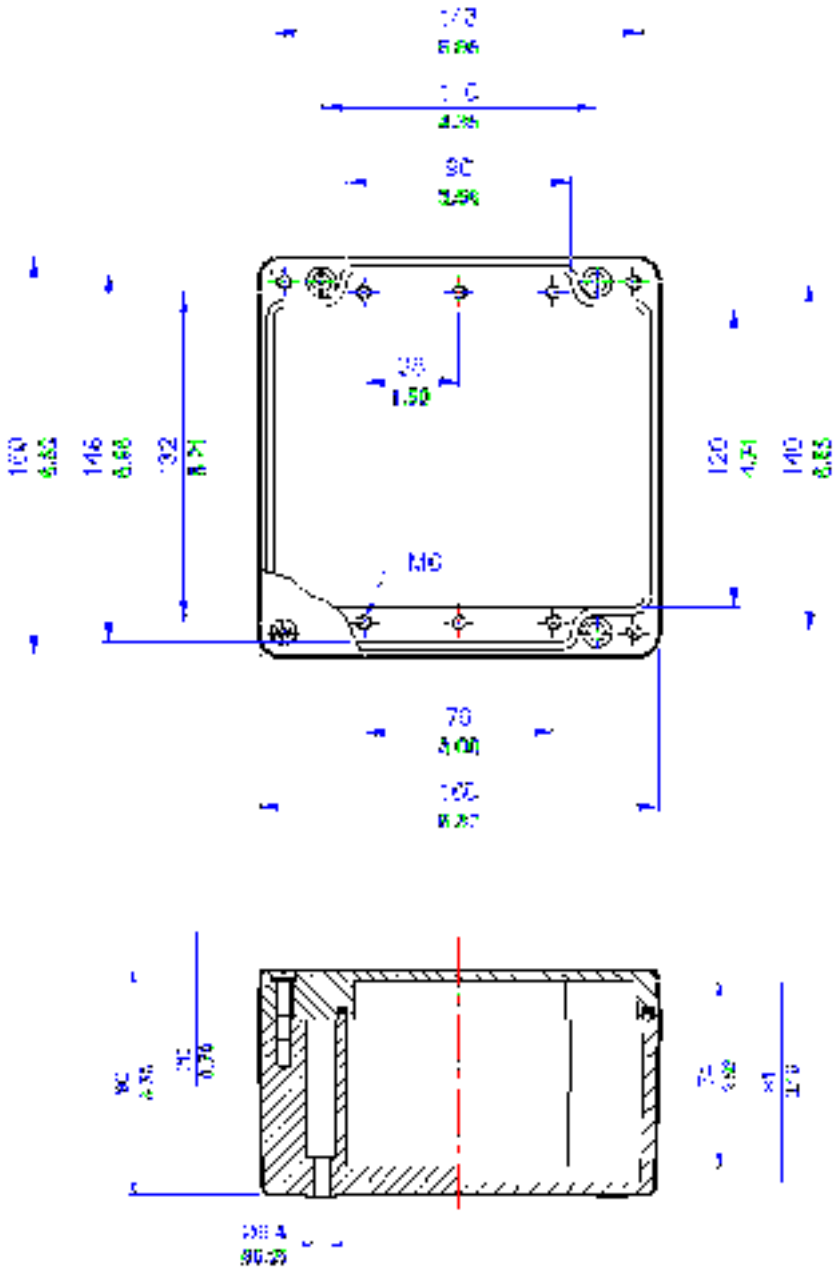

All blue dimensions in mm, all green dimensions in decimal inches (drawing not to scale)

**Application**

Hazardous and Industrial areas

**Protection Degree**

IP66 or 67

**Certification**

ATEX & IECEx (Zone 1 & 2; Zone 21 & 22)

TR CU

NEMA 4X (CSA, UL & FM) Class 1 Division 2

**Material**

Glass Reinforced Polyester (RAL7001 grey) or

Carbon Loaded Glass Reinforced Polyester (Black)

**Temperature Rating**

Hazardous Area: -65°C to +130°C

Non Hazardous: -70°C to +130°C

**Power Rating**

11.933W



**Terminal Populations (Maximum Number of Rails = 1)**

Calculations do not include the use of end stops, end plates and separators. Check that the enclosure can accommodate the cable bending radius and that the earth stud and entry location will permit the required number of terminals to be fitted

Weidmüller	
BK4 (4 way)	6
BK6 (6 way)	4
BK12 (12 way)	2
MK 6/3	4
MK 6/4	4
MK 6/6	3
SAK 2.5	36
SAK 4	34
SAK 6N	27
SAK 10	22
SAK 16	18
SAK 35	14

Entrelec	
MA2.5/5	43
M4/6	36
M6/8	27
M10/10	22
M16/12	18
M35/16	14

Wago	
280-992	40
280-999	40
281-691	34
281-992	34
281-993	34
282-691	27
284-691	21
283-691	18
285-691	0
280-998	40
281-998	34
264-120	36
264-220	21
264-132(2)	7
264-134(4)	5
262-132(2)	7
264-134(4)	5

**Drilling Envelope Dimensions (mm)**

	Side A - C	Side B - D
Width	210	80
Height	65	60

**Gland Entry Matrix \***

Size	Side A - C	Side B - D
M16	12	4
M20	6	2
M25	4	1
M32	3	1
M40	0	0

\* Using standard gland clearances

**Specifications**

Part Number	Material	Width (mm)	Length (mm)	Depth (mm)	Weight (g)
BPG9	GRP	260	160	90	1170
BPGC9	Carbon Loaded GRP	260	160	90	1170

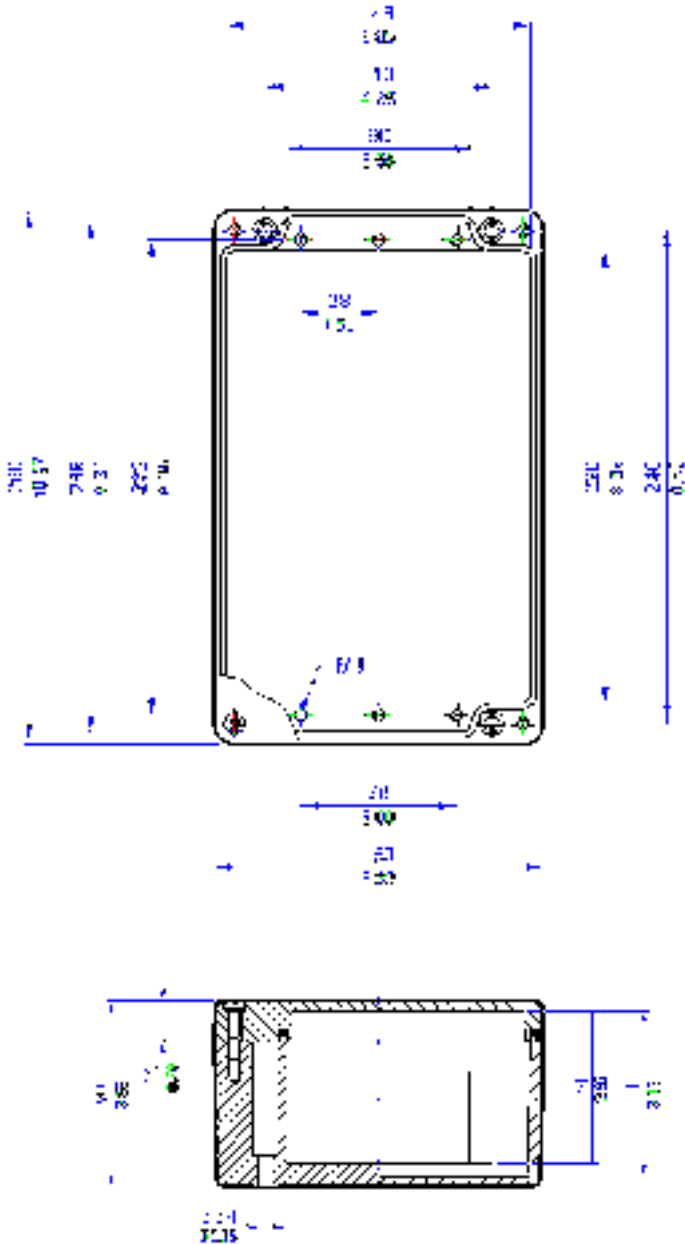

All blue dimensions in mm, all green dimensions in decimal inches (drawing not to scale)

### Application

Hazardous and Industrial areas

### Protection Degree

IP66 or 67

### Certification

ATEX & IECEx (Zone 1 & 2; Zone 21 & 22)

TR CU

NEMA 4X (CSA, UL & FM) Class 1 Division 2

### Material

Glass Reinforced Polyester (RAL7001 grey) or  
Carbon Loaded Glass Reinforced Polyester (Black)

### Temperature Rating

Hazardous Area: -65°C to +130°C

Non Hazardous: -70°C to +130°C

### Power Rating

13.793W



### Terminal Populations (Maximum Number of Rails = 1)

Calculations do not include the use of end stops, end plates and separators. Check that the enclosure can accommodate the cable bending radius and that the earth stud and entry location will permit the required number of terminals to be fitted

Weidmüller	
BK4 (4 way)	9
BK6 (6 way)	6
BK12 (12 way)	3
MK 6/3	6
MK 6/4	6
MK 6/6	4
SAK 2.5	52
SAK 4	48
SAK 6N	40
SAK 10	32
SAK 16	26
SAK 35	20

Entrelec	
MA2.5/5	63
M4/6	52
M6/8	40
M10/10	32
M16/12	26
M35/16	20

Wago	
280-992	58
280-999	58
281-691	50
281-992	50
281-993	50
282-691	39
284-691	31
283-691	26
285-691	0
280-998	58
281-998	50
264-120	52
264-220	31
264-132(2)	11
264-134(4)	7
262-132(2)	10
264-134(4)	7

### Drilling Envelope Dimensions (mm)

	Side A - C	Side B - D
Width	312	82
Height	65	60

### Gland Entry Matrix \*

Size	Side A - C	Side B - D
M16	18	4
M20	8	2
M25	6	1
M32	5	1
M40	0	0

\* Using standard gland clearances

### Specifications

Part Number	Material	Width (mm)	Length (mm)	Depth (mm)	Weight (g)
BPG10	GRP	360	160	90	2150
BPGC10	Carbon Loaded GRP	360	160	90	2150

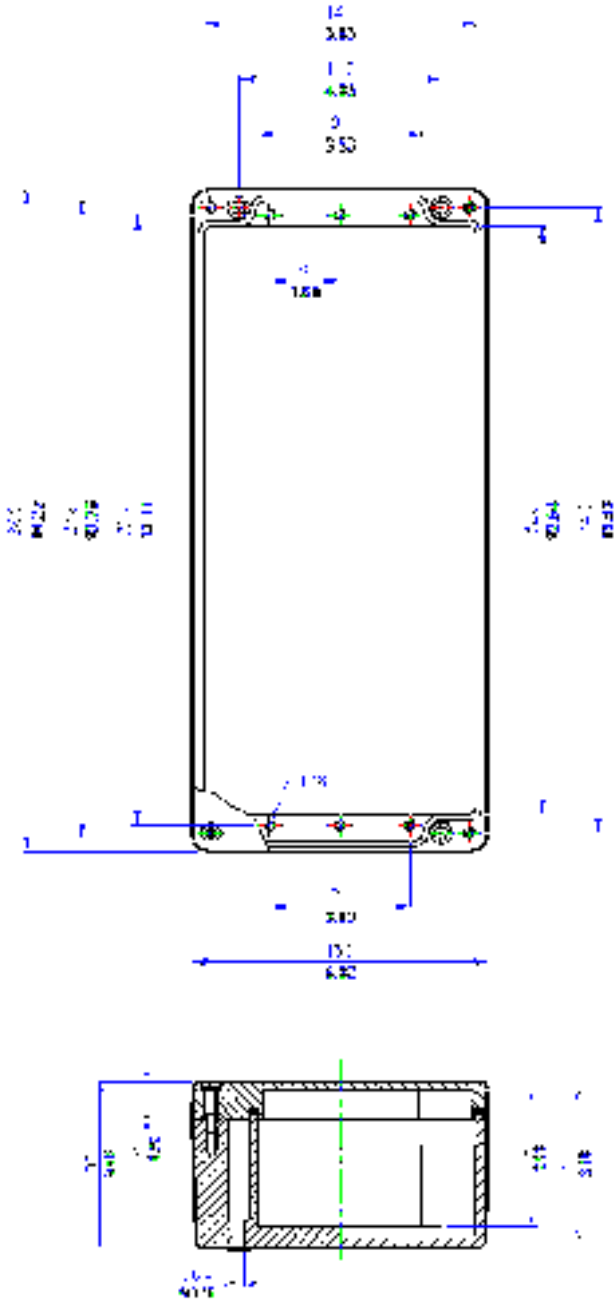

All blue dimensions in mm, all green dimensions in decimal inches (drawing not to scale)

### Application

Hazardous and Industrial areas

### Protection Degree

IP66 or 67

### Certification

ATEX & IECEx (Zone 1 & 2; Zone 21 & 22)  
TR CU  
NEMA 4X (CSA, UL & FM) Class 1 Division 2

### Material

Glass Reinforced Polyester (RAL7001 grey) or  
Carbon Loaded Glass Reinforced Polyester (Black)

### Temperature Rating

Hazardous Area: -65°C to +130°C  
Non Hazardous: -70°C to +130°C

### Power Rating

18,338W



### Terminal Populations (Maximum Number of Rails = 1)

Calculations do not include the use of end stops, end plates and separators. Check that the enclosure can accommodate the cable bending radius and that the earth stud and entry location will permit the required number of terminals to be fitted

Weidmüller	
BK4 (4 way)	14
BK6 (6 way)	10
BK12 (12 way)	5
MK 6/3	11
MK 6/4	11
MK 6/6	7
SAK 2.5	85
SAK 4	78
SAK 6N	64
SAK 10	51
SAK 16	43
SAK 35	32

Entrelec	
MA2.5/5	101
M4/6	85
M6/8	64
M10/10	51
M16/12	43
M35/16	32

Wago	
280-992	96
280-999	96
281-691	82
281-992	82
281-993	82
282-691	63
284-691	51
283-691	42
285-691	0
280-998	96
281-998	82
264-120	85
264-220	51
264-132(2)	18
264-134(4)	12
262-132(2)	17
264-134(4)	12

### Drilling Envelope Dimensions (mm)

	Side A - C	Side B - D
Width	242	80
Height	65 (x2)	60

### Gland Entry Matrix \*

Size	Side A - C	Side B - D
M16	28	4
M20	12	2
M25	10	1
M32	8	1
M40	0	0

\* Using standard gland clearances

### Specifications

Part Number	Material	Width (mm)	Length (mm)	Depth (mm)	Weight (g)
BPG11	GRP	560	160	90	3200
BPGC11	Carbon Loaded GRP	560	160	90	3200

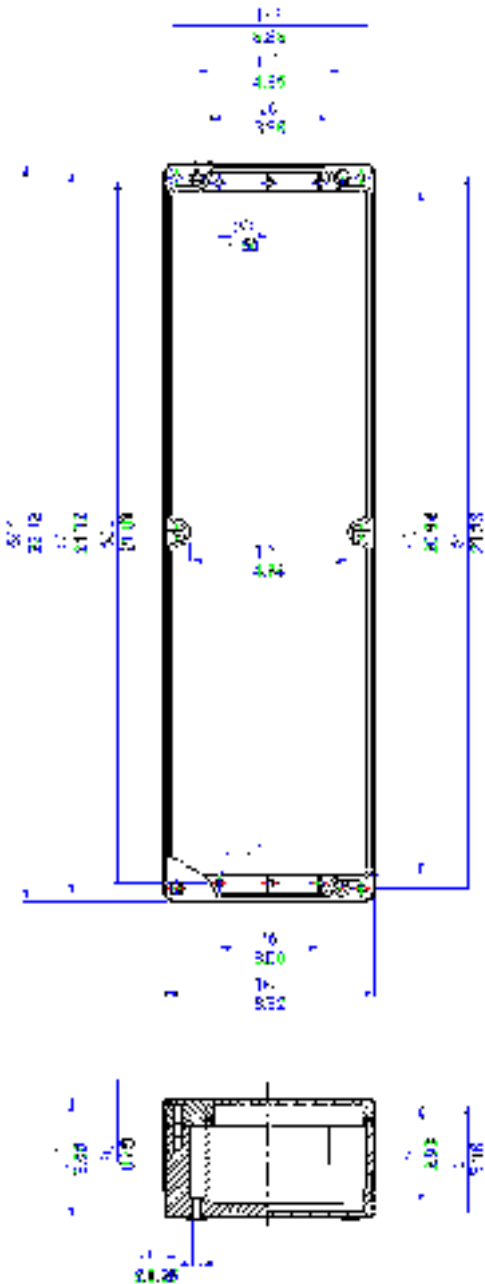

All blue dimensions in mm, all green dimensions in decimal inches (drawing not to scale)

**Application**

Hazardous and Industrial areas

**Protection Degree**

IP66 or 67

**Certification**

ATEX & IECEx (Zone 1 & 2; Zone 21 & 22)  
TR CU  
NEMA 4X (CSA, UL & FM) Class 1 Division 2

**Material**

Glass Reinforced Polyester (RAL7001 grey) or  
Carbon Loaded Glass Reinforced Polyester (Black)

**Temperature Rating**

Hazardous Area: -65°C to +130°C  
Non Hazardous: -70°C to +130°C

**Power Rating**

15.474W



**Terminal Populations (Maximum Number of Rails = 2)**

Calculations do not include the use of end stops, end plates and separators. Check that the enclosure can accommodate the cable bending radius and that the earth stud and entry location will permit the required number of terminals to be fitted

Weidmuller	
BK4 (4 way)	12
BK6 (6 way)	8
BK12 (12 way)	4
MK 6/3	8
MK 6/4	8
MK 6/6	6
SAK 2.5	70
SAK 4	66
SAK 6N	54
SAK 10	42
SAK 16	36
SAK 35	20

Entrelec	
MA2.5/5	84
M4/6	70
M6/8	54
M10/10	42
M16/12	36
M35/16	26

Wago	
280-992	78
280-999	78
281-691	66
281-992	66
281-993	66
282-691	52
284-691	42
283-691	17
285-691	12
280-998	78
281-998	66
264-120	70
264-220	42
264-132(2)	14
264-134(4)	10
262-132(2)	14
264-134(4)	8

**Drilling Envelope Dimensions (mm)**

	Side A - C	Side B - D
Width	205	170
Height	90	85

**Gland Entry Matrix \***

Size	Side A - C	Side B - D
M16	15	12
M20	10	8
M25	6	4
M32	3	2
M40	3	2

\* Using standard gland clearances

**Specifications**

Part Number	Material	Width (mm)	Length (mm)	Depth (mm)	Weight (g)
BPG12	GRP	255	250	120	3200
BPGc12	Carbon Loaded GRP	255	250	120	3200



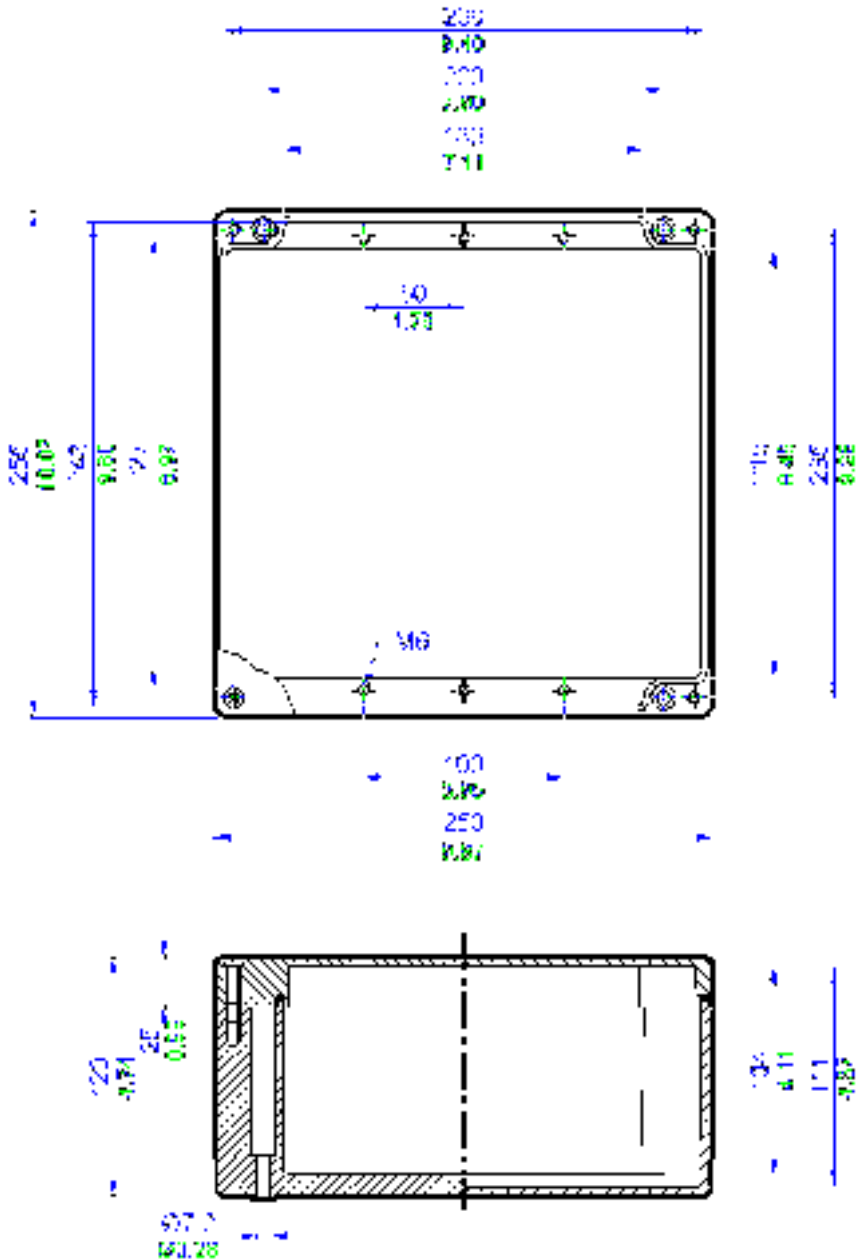

All blue dimensions in mm, all green dimensions in decimal inches (drawing not to scale)

# BPG13 / BPGc13

Glass Reinforced Polyester Enclosures

IP66/7

### Application

Hazardous and Industrial areas

### Protection Degree

IP66 or 67

### Certification

ATEX & IECEx (Zone 1 & 2; Zone 21 & 22)  
TR CU  
NEMA 4X (CSA, UL & FM) Class 1 Division 2

### Material

Glass Reinforced Polyester (RAL7001 grey) or  
Carbon Loaded Glass Reinforced Polyester (Black)

### Temperature Rating

Hazardous Area: -65°C to +130°C  
Non Hazardous: -70°C to +130°C

### Power Rating

20.867W



### Terminal Populations (Maximum Number of Rails = 2)

Calculations do not include the use of end stops, end plates and separators. Check that the enclosure can accommodate the cable bending radius and that the earth stud and entry location will permit the required number of terminals to be fitted

Weidmüller	
BK4 (4 way)	20
BK6 (6 way)	14
BK12 (12 way)	6
MK 6/3	14
MK 6/4	14
MK 6/6	10
SAK 2.5	118
SAK 4	108
SAK 6N	88
SAK 10	72
SAK 16	60
SAK 35	36

Entrelec	
MA2.5/5	140
M4/6	118
M6/8	88
M10/10	72
M16/12	60
M35/16	44

Wago	
280-992	132
280-999	132
281-691	114
281-992	114
281-993	114
282-691	88
284-691	70
283-691	29
285-691	20
280-998	132
281-998	114
264-120	118
264-220	70
264-132(2)	24
264-134(4)	16
262-132(2)	24
264-134(4)	16

### Drilling Envelope Dimensions (mm)

	Side A - C	Side B - D
Width	350	170
Height	89	84

### Gland Entry Matrix \*

Size	Side A - C	Side B - D
M16	30	12
M20	16	8
M25	14	4
M32	6	2
M40	5	2

\* Using standard gland clearances

### Specifications

Part Number	Material	Width (mm)	Length (mm)	Depth (mm)	Weight (g)
BPG13	GRP	400	250	120	3650
BPGC13	Carbon Loaded GRP	400	250	120	3650

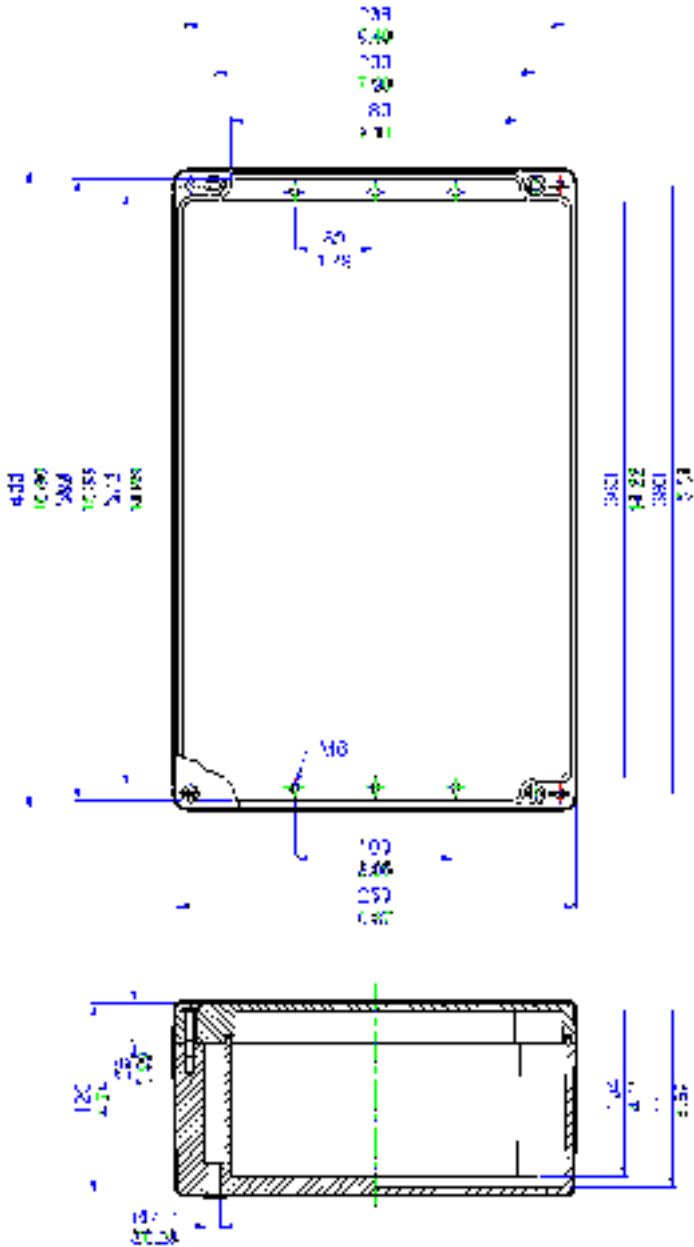

All blue dimensions in mm, all green dimensions in decimal inches (drawing not to scale)

# BPG13.5 / BPGc13.5

Glass Reinforced Polyester Enclosures

IP66/7

### Application

Hazardous and Industrial areas

### Protection Degree

IP66 or 67

### Certification

ATEX & IECEx (Zone 1 & 2; Zone 21 & 22)

TR CU

NEMA 4X (CSA, UL & FM) Class 1 Division 2

### Material

Glass Reinforced Polyester (RAL7001 grey) or

Carbon Loaded Glass Reinforced Polyester (Black)

### Temperature Rating

Hazardous Area: -65°C to +130°C

Non Hazardous: -70°C to +130°C

### Power Rating

20.867W



### Terminal Populations (Maximum Number of Rails = 2)

Calculations do not include the use of end stops, end plates and separators. Check that the enclosure can accommodate the cable bending radius and that the earth stud and entry location will permit the required number of terminals to be fitted

Weidmuller	
BK4 (4 way)	20
BK6 (6 way)	14
BK12 (12 way)	6
MK 6/3	14
MK 6/4	14
MK 6/6	10
SAK 2.5	118
SAK 4	108
SAK 6N	88
SAK 10	72
SAK 16	60
SAK 35	36

Entrelec	
MA2.5/5	140
M4/6	118
M6/8	88
M10/10	72
M16/12	60
M35/16	44

Wago	
280-992	132
280-999	132
281-691	114
281-992	114
281-993	114
282-691	88
284-691	70
283-691	29
285-691	20
280-998	132
281-998	114
264-120	118
264-220	70
264-132(2)	24
264-134(4)	16
262-132(2)	24
264-134(4)	16

### Drilling Envelope Dimensions (mm)

	Side A - C	Side B - D
Width	350	170
Height	89	84

### Gland Entry Matrix \*

Size	Side A - C	Side B - D
M16	30	12
M20	16	8
M25	14	4
M32	6	2
M40	5	2

\* Using standard gland clearances

### Specifications

Part Number	Material	Width (mm)	Length (mm)	Depth (mm)	Weight (g)
BPG13.5	GRP	400	250	160	4872
BPGc13.5	Carbon Loaded GRP	400	250	160	4872

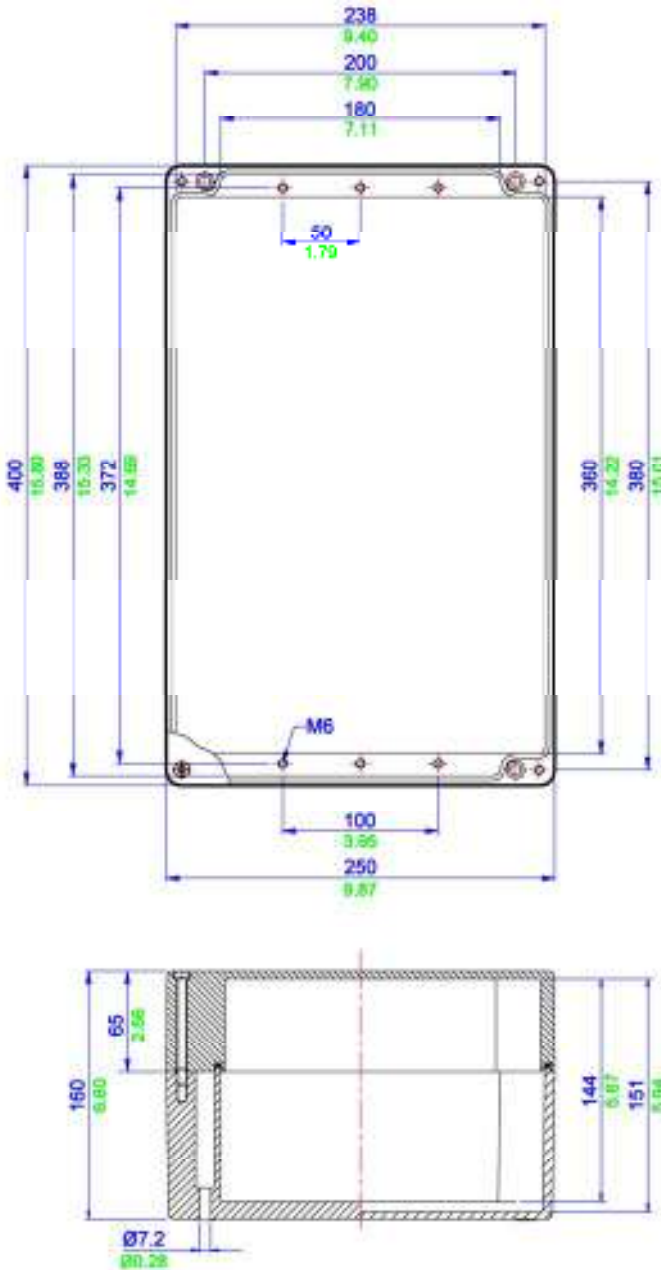

All blue dimensions in mm, all green dimensions in decimal inches (drawing not to scale)

### Application

Hazardous and Industrial areas

### Protection Degree

IP66 or 67

### Certification

ATEX & IECEx (Zone 1 & 2; Zone 21 & 22)

TR CU

NEMA 4X (CSA, UL & FM) Class 1 Division 2

### Material

Glass Reinforced Polyester (RAL7001 grey) or Carbon Loaded Glass Reinforced Polyester (Black)

### Temperature Rating

Hazardous Area: -65°C to +130°C

Non Hazardous: -70°C to +130°C

### Power Rating

30.384W



### Terminal Populations (Maximum Number of Rails = 2)

Calculations do not include the use of end stops, end plates and separators. Check that the enclosure can accommodate the cable bending radius and that the earth stud and entry location will permit the required number of terminals to be fitted

Weidmüller	
BK4 (4 way)	30
BK6 (6 way)	22
BK12 (12 way)	12
MK 6/3	22
MK 6/4	22
MK 6/6	14
SAK 2.5	182
SAK 4	168
SAK 6N	138
SAK 10	110
SAK 16	92
SAK 35	70

Entrelec	
MA2.5/5	218
M4/6	182
M6/8	138
M10/10	110
M16/12	92
M35/16	70

Wago	
280-992	132
280-999	132
281-691	114
281-992	114
281-993	114
282-691	88
284-691	70
283-691	29
285-691	20
280-998	132
281-998	114
264-120	118
264-220	70
264-132(2)	24
264-134(4)	16
262-132(2)	24
264-134(4)	16

### Drilling Envelope Dimensions (mm)

	Side A - C	Side B - D
Width	260	168
Height	90 (x2)	85

### Gland Entry Matrix \*

Size	Side A - C	Side B - D
M16	42	12
M20	24	8
M25	20	4
M32	8	2
M40	6	2

\* Using standard gland clearances

### Specifications

Part Number	Material	Width (mm)	Length (mm)	Depth (mm)	Weight (g)
BPG14	GRP	600	250	120	5235
BPGc14	Carbon Loaded GRP	600	250	120	5235

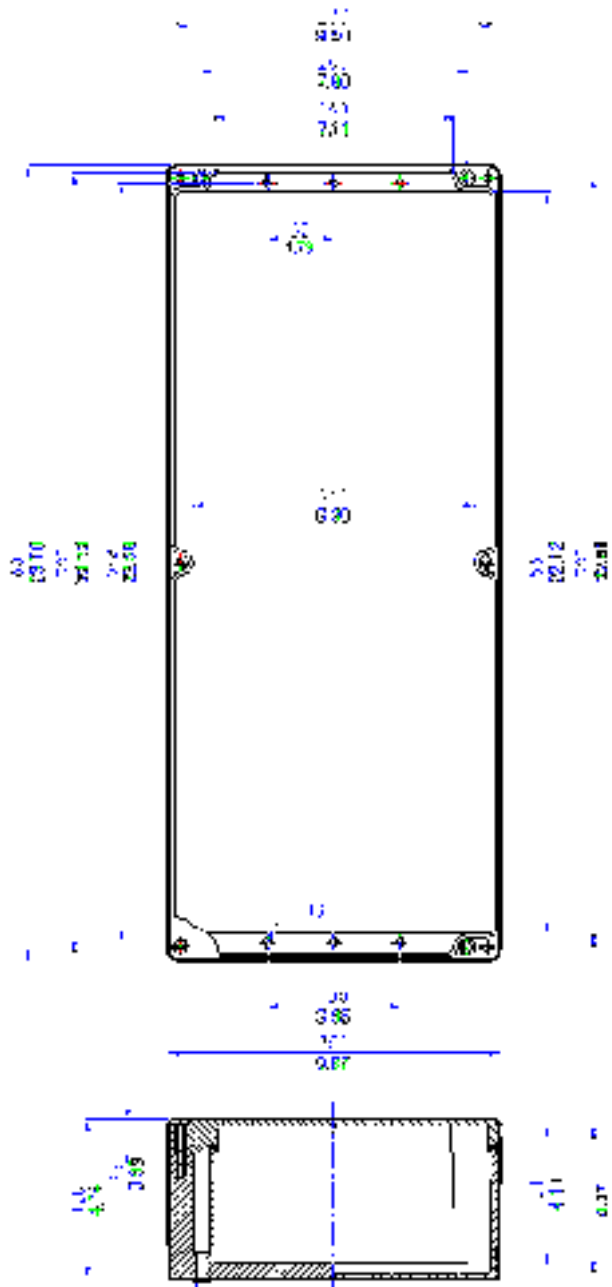

All blue dimensions in mm, all green dimensions in decimal inches (drawing not to scale)

### Application

Hazardous and Industrial areas

### Protection Degree

IP66 or 67

### Certification

ATEX & IECEx (Zone 1 & 2; Zone 21 & 22)

TR CU

NEMA 4X (CSA, UL & FM) Class 1 Division 2

### Material

Glass Reinforced Polyester (RAL7001 grey) or

Carbon Loaded Glass Reinforced Polyester (Black)

### Temperature Rating

Hazardous Area: -65°C to +130°C

Non Hazardous: -70°C to +130°C

### Power Rating

31.350W



### Terminal Populations (Maximum Number of Rails = 3)

Calculations do not include the use of end stops, end plates and separators. Check that the enclosure can accommodate the cable bending radius and that the earth stud and entry location will permit the required number of terminals to be fitted

Weidmüller	
BK4 (4 way)	30
BK6 (6 way)	21
BK12 (12 way)	9
MK 6/3	21
MK 6/4	21
MK 6/6	15
SAK 2.5	177
SAK 4	162
SAK 6N	132
SAK 10	108
SAK 16	90
SAK 35	66

Entrelec	
MA2.5/5	210
M4/6	177
M6/8	132
M10/10	108
M16/12	90
M35/16	66

Wago	
280-992	198
280-999	198
281-691	171
281-992	171
281-993	171
282-691	132
284-691	105
283-691	58
285-691	40
280-998	198
281-998	171
264-120	177
264-220	101
264-132(2)	36
264-134(4)	24
262-132(2)	36
264-134(4)	24

### Drilling Envelope Dimensions (mm)

	Side A - C	Side B - D
Width	352	327
Height	89	84

### Gland Entry Matrix \*

Size	Side A - C	Side B - D
M16	30	24
M20	18	16
M25	14	10
M32	6	5
M40	5	4

\* Using standard gland clearances

### Specifications

Part Number	Material	Width (mm)	Length (mm)	Depth (mm)	Weight (g)
BPG15	GRP	400	405	120	5580
BPGc15	Carbon Loaded GRP	400	405	120	5580



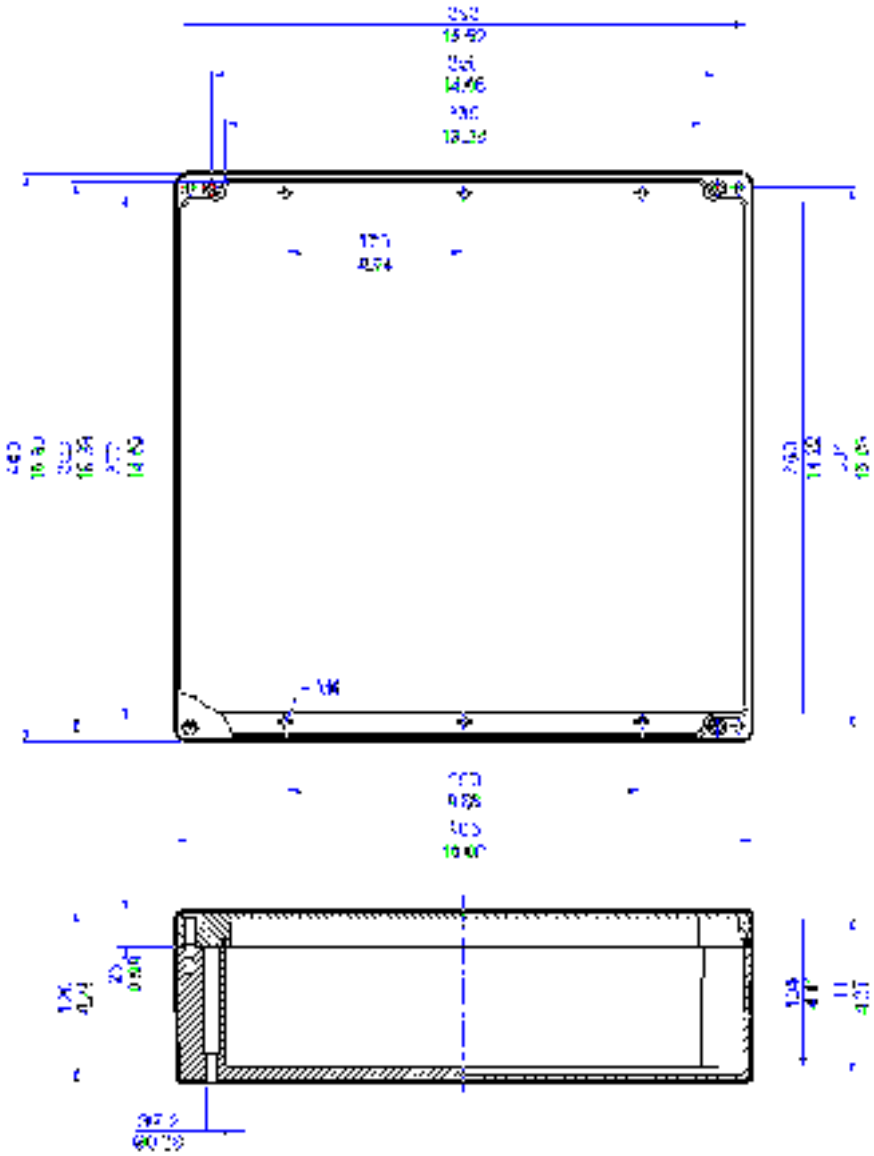

All blue dimensions in mm, all green dimensions in decimal inches (drawing not to scale)



# BPGA

The ABTECH BPGA range comprises of three types of BPG enclosure in two different sizes. These enclosures are available pre-assembled and are readily available from stock. The BPGA enclosures are ideal for a range of uses such as lighting, power and instrument junction boxes.



These enclosures are manufactured in impact resistant glass-reinforced polyester which has an ingress protection rating of IP66/67 and are Shell/ERA de-huge tested.

The enclosures come equipped with terminals as shown in the specification table for each individual box, copper earth continuity plate and are also fitted with a brass M6 internal/external earth stud.



Each enclosure comes pre-drilled with four M20 tapped cable entries and is supplied with certified blanking plugs. The BPGA range of enclosures are ATEX and IECEx certified Ex'e' and are suitable for use in Category 2/Zone 1 & 21 and Category 3/Zone 2 & 22 areas according to EN 60079-14.



As an option, we are also able to supply a post mounting bracket, allowing the user to install the BPGA range onto posts measuring between 50 and 100mm in diameter. All bracket components are manufactured from stainless steel, ensuring an extremely long life span even in harsh environmental conditions. Please contact the Sales Department for further details.



**Application**

Hazardous areas

**Protection Degree**

IP66 or 67

**Certification**

ATEX & IEC Ex (Zone 1 & 2; Zone 21 & 22)

**Coding**

Exe IIC T6/T5 Gb, Ex tb IIIC T5°C/T100°C

**Material**

Glass Reinforced Polyester (RAL7001 grey) or  
Carbon Loaded Glass Reinforced Polyester (Black)

**Ambient Temperature Rating**

-50°C to +40°C at T5  
-50°C to +55°C at T6

**Power Rating**

9.375W



Glass Reinforced Polyester Junction Boxes

**Fitted Components**

Entries	Blanking Plugs	Terminals	Earth Continuity Plate	Earth Stud
4 x M20 (2 x Side A, 2 x Side C)	4 off (Excluded)	6 x SAK2.5 (linked in pairs)	Yes (Copper)	Yes (Brass, M6)

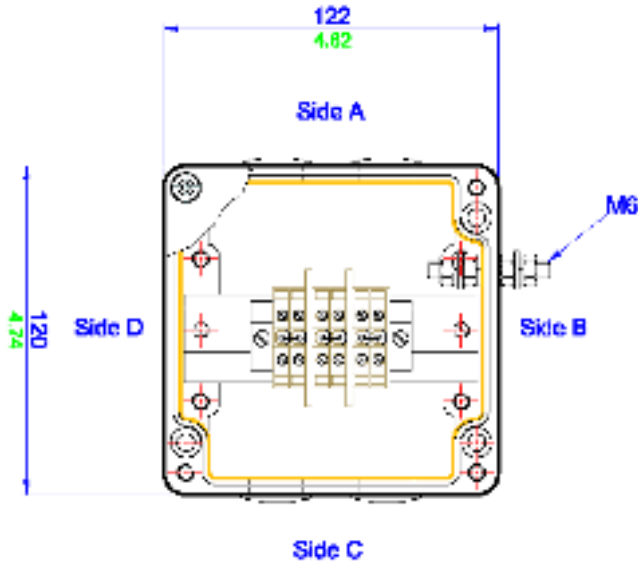

All blue dimensions in mm, all green dimensions in decimal inches (drawing not to scale)

**Specifications**

Part Number	Material	Width (mm)	Length (mm)	Depth (mm)	Weight (g)
BPG6A120	GRP (grey)	122	120	90	1140
BPG6A120	GRP (black)	122	120	90	1140

# BPG A 125

Glass Reinforced Polyester Junction Boxes

IP66/7

Glass Reinforced Polyester Junction Boxes

### Application

Hazardous areas

### Protection Degree

IP66 or 67

### Certification

ATEX & IEC Ex (Zone 1 & 2; Zone 21 & 22)

### Coding

Ex e IIC T5/T5 Gb, Ex tb IIC T55°C/T100°C

### Material

Glass Reinforced Polyester (RAL7001 grey) or  
Carbon Loaded Glass Reinforced Polyester (Black)

### Ambient Temperature Rating

-50°C to +40°C at T5  
-50°C to +55°C at T5

### Power Rating

9.378W



### Fitted Components

Entries	Blanking Plugs	Terminals	Earth Continuity Plate	Earth Stud
4 x M20 (2 x Side A, 2 x Side C)	4 off (Ex' erate d)	6 x WDU6 (linke d in pairs)	Yes (Copper)	Yes (Bra ss, M6)

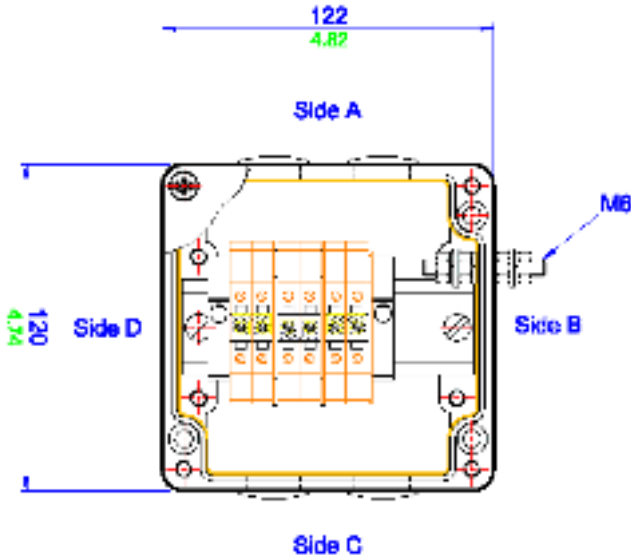

All blue dimensions in mm, all green dimensions in decimal inches (drawing not to scale)

### Specifications

Part Number	Material	Width (mm)	Length (mm)	Depth (mm)	Weight (g)
BPG 6A125	GRP (grey)	122	120	90	1062
BPG C 6A125	GRP (black)	122	120	90	1062

**Application**

Hazardous areas

**Protection Degree**

IP66 or 67

**Certification**

ATEX & IEC Ex (Zone 1 & 2; Zone 21 & 22)

**Coding**

Ex e IIC T6/T5 Gb, Ex tb IIIC T5°C/T100°C

**Material**

Glass Reinforced Polyester (RAL7001 grey) or Carbon Loaded Glass Reinforced Polyester (Black)

**Ambient Temperature Rating**

-50°C to +40°C at T6

-50°C to +55°C at T5

**Power Rating**

10.348W



**Fitted Components**

Entries	Blanking Plugs	Terminals	Earth Continuity Plate	Earth Stud
4 x M20 (2 x Side A, 2 x Side C)	4 off (Ex' rated)	13 x SAK 2.5	Yes (Copper)	Yes (Brass, M6)

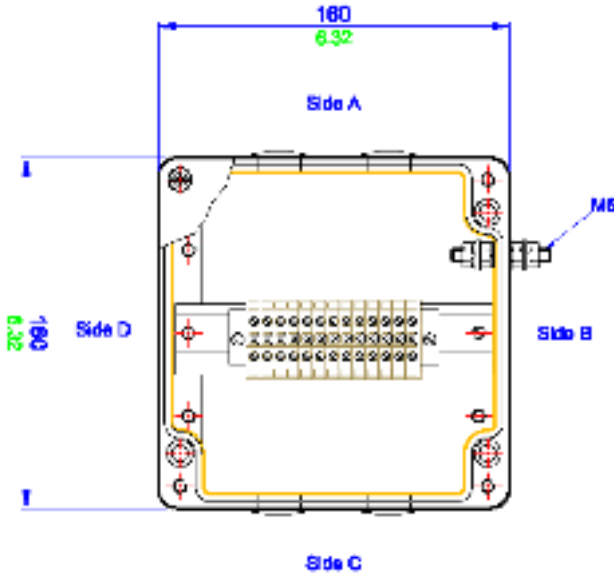

All blue dimensions in mm, all green dimensions in decimal inches (drawing not to scale)

**Specifications**

Part Number	Material	Width (mm)	Length (mm)	Depth (mm)	Weight (g)
BPG 8A160	GRP (grey)	160	160	90	1740
BPG C 8A160	GRP (black)	160	160	90	1740

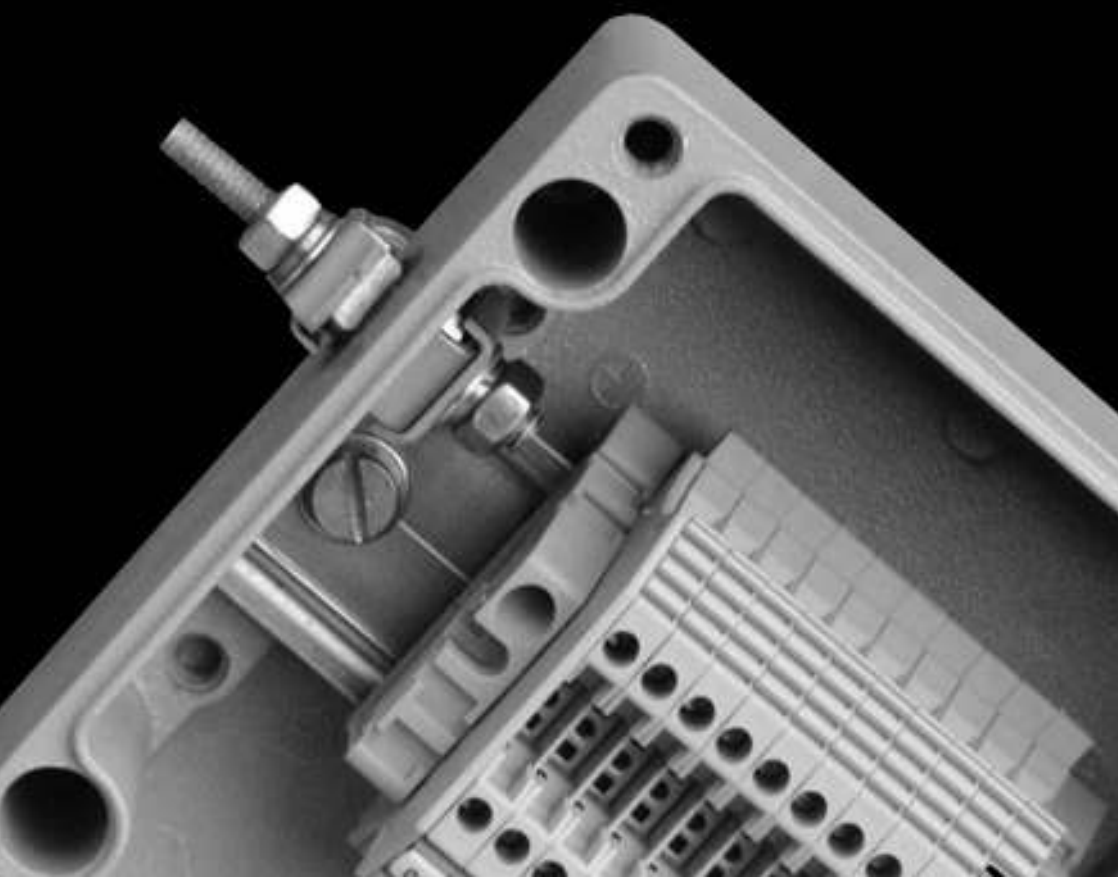



# ZAG

The ZAG range of enclosures comprises of 19 different sizes of enclosures and is precision die cast in AL-Si 12 grade (LM24) aluminium alloy. This is considered to be the most suitable grade of aluminium for maximum corrosion resistance especially in salt laden atmospheres.

Additional optional protection methods such as alocrome, anodising and epoxy polyester painting coupled with the fitment of captive 316 grade stainless steel lid retaining screws further enhance the anti-corrosion properties of the enclosure.



The wall thickness is sufficient to allow tapped entry holes to be machined into the walls or the base of the enclosure.

Due to the enclosure's labyrinth seal system, similar to that of the BPG range of enclosures, whereby the seal is protected from external forces, the ZAG enclosure has excellent ingress protection qualities this means that the enclosure has been tested to and passed IP65/66/67.

The mounting holes, although contained within the profile of the enclosure, sit outside the seal and all the external fasteners and fixings are manufactured from 316 grade stainless steel to ensure the enclosures reliability. External stainless steel mounting feet are offered as an option.

The ZAG range has many features which lend itself to a whole host of applications including junction boxes, both industrial and hazardous area, and especially OEM applications, where the excellent machining qualities of aluminium come to the fore.

The ZAG range can be drilled and tapped with various thread forms and it readily accepts most paint finishes and colours.



The ZAG range is particularly suitable for the engraving of instructions and decals and this method provides excellent durability. Silk screen printing is also available.

All of this can be achieved even in relatively small batches which makes the ZAG range ideal for the small to medium size manufacturers who can achieve a custom enclosure economically.

Earthing of the enclosure can be accomplished by various means. Internal / external stainless steel earth studs which in turn can be connected to the terminal mounting rail or component plate and various rail mounted earth terminals or proprietary earth bars can be fitted inside the enclosure. Due to the fact that aluminium is an excellent conductor, earthing for cable glands is provided through contact with the enclosure wall with no further earthing required.



The ZAG range is suitable for a wide range of ambient conditions. Hazardous Area certified enclosures are suitable for  $-65^{\circ}\text{C}$  to  $+150^{\circ}\text{C}$  ( $-85^{\circ}\text{F}$  to  $+302^{\circ}\text{F}$ ). Please refer to the relevant Ex certificate for full details.



The ZAG enclosures are suitable for use in hazardous areas and can be supplied with a number of certificates:

ATEX and IECEx:

- Ex ia (Zone 0) and Ex ta (Zone 20)
- Ex e Ex ib (Zone 1) and Ex tb (Zone 21)
- Ex nA (Zone 2) and Ex tc (Zone 22)

CSA Ex e (Class 1, Zone 1)

FM AEx e (Class 1, Zone 1)

TYPE 4X (CSA, FM, UL)

TR CU

### ZAG Range Features

- Wide Operating Temperature ( $-65^{\circ}\text{C}$  to  $+150^{\circ}\text{C}$ ) ( $-85^{\circ}\text{F}$  to  $+302^{\circ}\text{F}$ )
- Ingress Protection up to IP67
- Painted and Unpainted versions
- Impact Resistant  $> 7 \text{ Nm}$
- Corrosion Resistant
- Can be drilled and tapped to accommodate most thread forms (NPT for example)
- Certification for use in Zone 1 and 2
- UL, CSA, IEC Ex, ATEX, FM, InMetro and TR CU Approvals
- Ideal for Petrochemical and Marine applications



## Accessories and Options

The following table is a list of the available accessories suitable for particular standard sizes of ZAG enclosures. Care should be taken when ordering accessories for use with enclosures intended for hazardous areas to ensure that compliance with certification is retained.

Part Number	Width (mm)	Height (mm)	Depth (mm)	UP - Unpainted	EX - Ex Certified (see note 1)	AL - Anodised	ES - Earth Stud	AS - Allen Head Fixing Screws	TP - Tamper Proof Screws	EH - External Hinges	MP - Component Mounting Plate	MF - External Mounting Feet	EB - Internal Earthing Bar	MR - DIN Standard Mounting Rail	RF - RFI Protection (see note 3)
ZAG1	50	45	30	●		●		●	●						●
ZAG2	58	64	34	●	●			●	●		●				●
ZAG3	98	64	34	●	●	●	●	●			●				●
ZAG4	150	64	34	●	●	●	●	●	●		●	●			●
ZAG5	75	80	57	●	●	●		●	●	●	●	●		●	●
ZAG6	125	80	57	●	●		●	●	●	●	●	●		●	●
ZAG7	175	80	57	●	●	●	●	●	●	●	●	●		●	●
ZAG8	250	80	56	●	●	●	●	●	●	●	●	●		●	●
ZAG9	122	120	80	●	●		●	●	●	●	●	●	●	●	●
ZAG9/9	122	120	90	●	●		●	●	●	●	●	●	●	●	●
ZAG10	220	120	80	●	●	●	●	●	●	●	●	●	●	●	●
ZAG10/9	220	120	90	●	●	●	●	●	●	●	●	●	●	●	●
ZAG11	160	160	90	●	●	●	●	●	●	●	●	●	●	●	●
ZAG12	260	160	90	●	●	●	●	●	●	●	●	●	●	●	●
ZAG13	360	160	90	●	●	●	●	●	●	●	●	●	●	●	●
ZAG14	560	160	90	●	●	●	●	●	●	●	●	●	●	●	●
ZAG15	202	230	110	●	●	●	●	●	●	●	●	●	●	●	●
ZAG16	330	230	110	●	●	●	●	●	●	●	●	●	●	●	●
ZAG21	120	360	80	●	●	●	●	●	●	●	●	●	●	●	●

Ordering Example;

**ZAG10 UP AS**  
(ZAG 10 unpainted, Allen Head Fixing Screws)

1. EEx'e' certification may be component or apparatus certified - please specify your requirements.
2. Radio Frequency Interference (RFI) gasket may reduce IP rating. Enclosure may also be internally coated with RFI material.



Unpainted (raw) finish

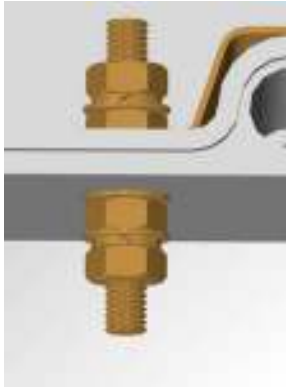

Earth Stud  
(either brass or stainless steel)



Allen Head fixing screws  
(grade 316)

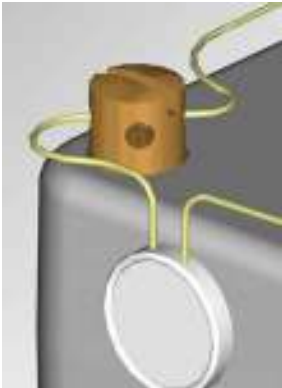

Tamper-proof screws



External hinges

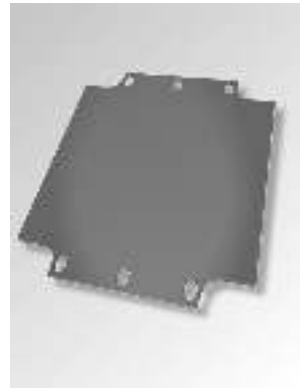

Component mounting plate  
(tufnol as standard, steel an option)



External mounting feet (stainless steel 316)

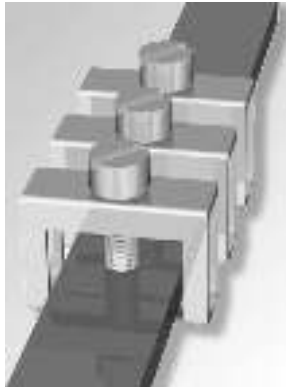

Internal Earthing bar  
(can be fitted with clamps)

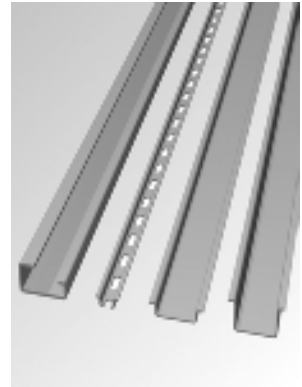

DIN standard mounting rail  
(TS15, TS32 or TS35)

# ZAG1 / ZAG1R

Die Cast Aluminium Enclosures

IP65

Die Cast Aluminium Enclosures

**Application**  
Industrial areas

**Protection Degree**  
IP65

**Certification**  
Not applicable

**Material**  
Precision Cast AISI12 (LM24) Aluminium Alloy

**Temperature Rating**  
-65° to 150°C (-85° to 302° F)

**Power Rating**  
Not Applicable



## Terminal Populations (Maximum Number of Rails = 0)

Calculations do not include the use of end stops, end plates and separators. Check that the enclosure can accommodate the cable bending radius and that the earth stud and entry location will permit the required number of terminals to be fitted

Weidmuller		Entrelec		Wago	
BK4 (4 way)	0	MA2.5/5	0	280-992	0
BK6 (6 way)	0	M4/6	0	280-999	0
BK12 (12 way)	0	M6/8	0	281-691	0
MK 6/3	0	M10/10	0	281-992	0
MK 6/4	0	M16/12	0	281-993	0
MK 6/6	0	M35/16	0	282-691	0
SAK 2.5	0			284-691	0
SAK 4	0			283-691	0
SAK 6N	0			285-691	0
SAK 10	0			280-998	0
SAK 16	0			281-998	0
SAK 35	0			264-120	0
				264-220	3
				264-132(2)	0
				264-134(4)	0
				262-132(2)	0
				264-134(4)	0

## Drilling Envelope Dimensions (mm)

	Side A - C	Side B - D
Width	24	16
Height	21	21

## Gland Entry Matrix \*

Size	Side A - C	Side B - D
M12	1	0
M16	0	0
M20	0	0
M25	0	0
M32	0	0
M40	0	0

\* Using standard gland clearances

## Specifications

Part Number	Material	Width (mm)	Length (mm)	Depth (mm)	Weight (g)
ZAG1	Painted Aluminium (RAL7001)	50	45	30	75
ZAG1R	Unpainted Aluminium	50	45	30	75

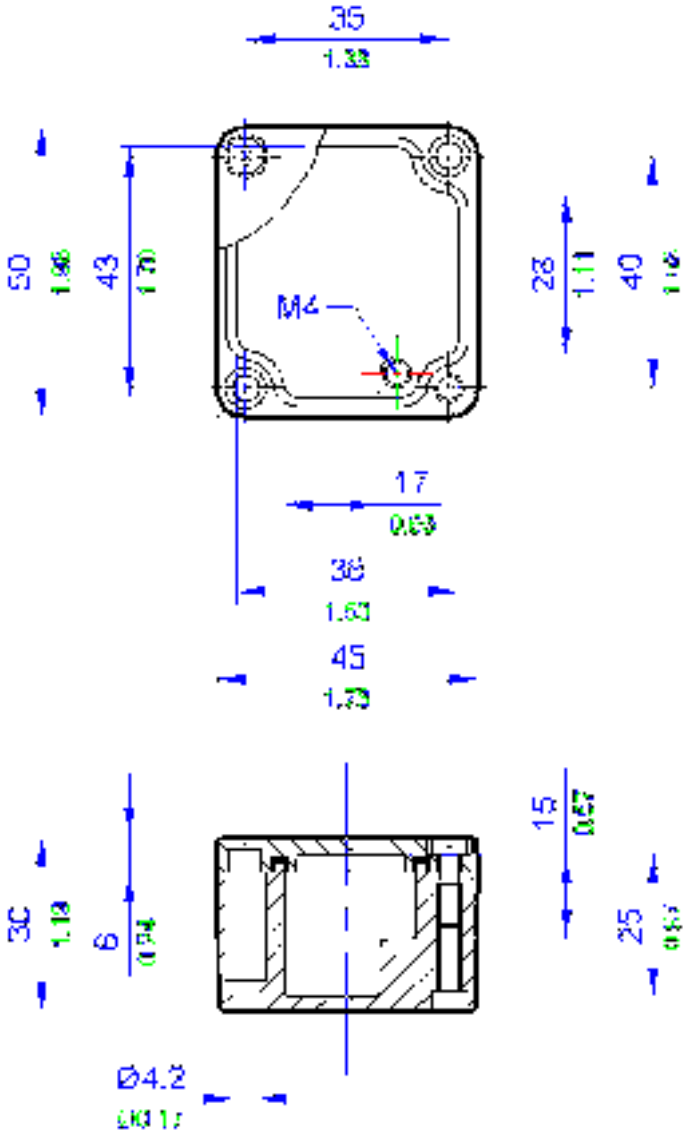

All blue dimensions in mm, all green dimensions in decimal inches (drawing not to scale)

**Application**

Hazardous and Industrial areas

**Protection Degree**

IP65

**Certification**

ATEX and IECEx:

- Ex ia (Zone 0) and Ex ta (Zone 20)
- Ex e Ex Ib (Zone 1) and Ex tb (Zone 21)
- Ex nA (Zone 2) and Ex tc (Zone 22)

CSA Ex e (Class 1, Zone 1)

FM AEx e (Class 1, Zone 1)

TYPE 4X (CSA, FM, UL)

TR CU

**Material**

Precision Cast AISI12 (LM24) Aluminium Alloy

**Temperature Rating**

-65° to 150° C (-85° to 302° F)\*

\*Refer to certificate for further details

**Power Rating**

0.900W



**Terminal Populations (Maximum Number of Rails = 0)**

Calculations do not include the use of end stops, end plates and separators. Check that the enclosure can accommodate the cable bending radius and that the earth stud and entry location will permit the required number of terminals to be fitted

Weidmuller	
BK4 (4 way)	1
BK6 (6 way)	0
BK12 (12 way)	0
MK 6/3	1
MK 6/4	0
MK 6/6	0
SAK 2,5	0
SAK 4	0
SAK 6N	0
SAK 10	0
SAK 16	0
SAK 35	0

Entrelec	
MA2,5/5	0
M4/6	0
M6/8	0
M10/10	0
M16/12	0
M35/16	0

Wago	
280-992	0
280-999	0
281-691	0
281-992	0
281-993	0
282-691	0
284-691	0
283-691	0
285-691	0
280-998	0
281-998	0
264-120	0
264-220	0
264-132(2)	0
264-134(4)	0
262-132(2)	0
264-134(4)	0

**Drilling Envelope Dimensions (mm)**

	Side A - C	Side B - D
Width	21	29
Height	20	20

**Gland Entry Matrix \***

Size	Side A - C	Side B - D
M12	1	1
M16	0	0
M20	0	0
M25	0	0
M32	0	0
M40	0	0

\* Using standard gland clearances

**Specifications**

Part Number	Material	Width (mm)	Length (mm)	Depth (mm)	Weight (g)
ZAG2	Painted Aluminium (RAL7001)	58	64	34	170
ZAG2R	Unpainted Aluminium	58	64	34	170



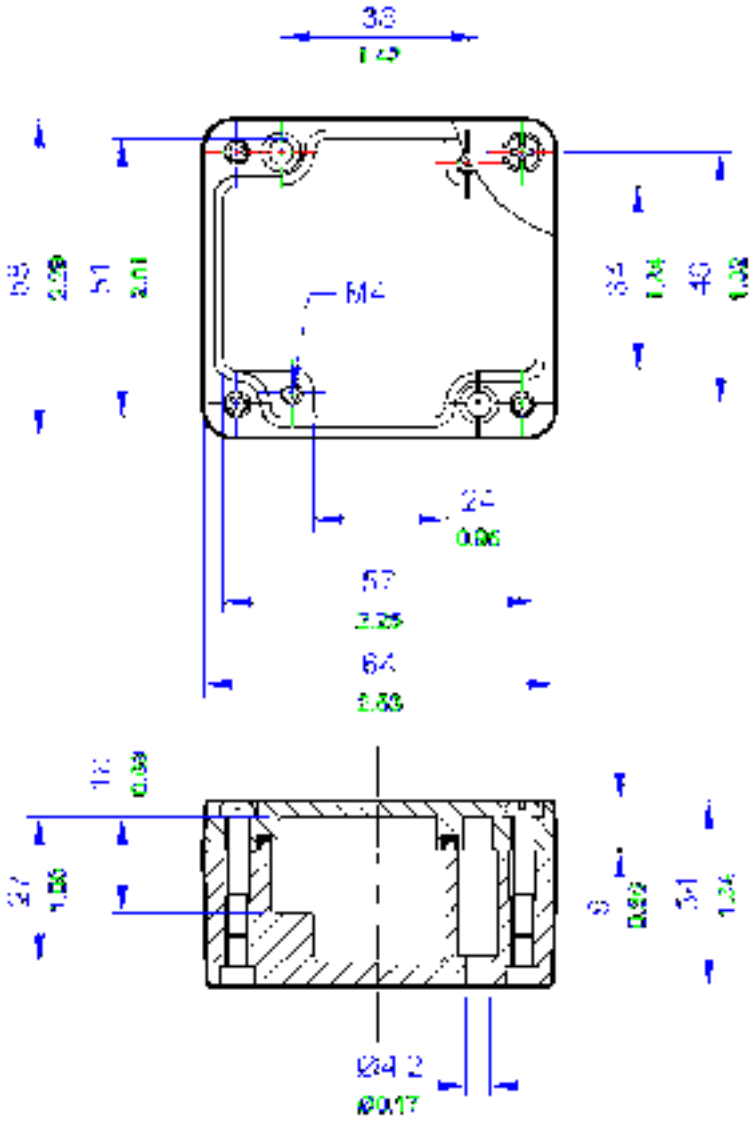

All blue dimensions in mm, all green dimensions in decimal inches (drawing not to scale)

**Application**

Hazardous and Industrial areas

**Protection Degree**

IP65

**Certification**

ATEX and IECEx:

- Ex ia (Zone 0) and Ex ta (Zone 20)
- Ex e Ex ib (Zone 1) and Ex tb (Zone 21)
- Ex nA (Zone 2) and Ex tc (Zone 22)

CSA Ex e (Class 1, Zone 1)

FM AEx e (Class 1, Zone 1)

TYPE 4X (CSA, FM, UL)

TR CU

**Material**

Precision Cast AISI12 (LM24) Aluminium Alloy

**Temperature Rating**

-65° to 150° C (-85° to 302° F)\*

\*Refer to certificate for further details

**Power Rating**

1.200W



**Terminal Populations (Maximum Number of Rails = 0)**

Calculations do not include the use of end stops, end plates and separators. Check that the enclosure can accommodate the cable bending radius and that the earth stud and entry location will permit the required number of terminals to be fitted

Weidmüller	
BK4 (4 way)	1
BK6 (6 way)	1
BK12 (12 way)	0
MK 6/3	1
MK 6/4	1
MK 6/6	1
SAK 2.5	0
SAK 4	0
SAK 6N	0
SAK 10	0
SAK 16	0
SAK 35	0

Entelec	
MA2.5/5	0
M4/6	0
M6/8	0
M10/10	0
M16/12	0
M35/16	0

Wago	
280-992	0
280-999	0
281-691	0
281-992	0
281-993	0
282-691	0
284-691	0
283-691	0
285-691	0
280-998	0
281-998	0
264-120	0
264-220	0
264-132(2)	0
264-134(4)	0
262-132(2)	0
264-134(4)	0

**Drilling Envelope Dimensions (mm)**

	Side A - C	Side B - D
Width	68	19
Height	21	21

**Gland Entry Matrix \***

Size	Side A - C	Side B - D
M12	3	1
M16	0	0
M20	0	0
M25	0	0
M32	0	0
M40	0	0

\* Using standard gland clearances

**Specifications**

Part Number	Material	Width (mm)	Length (mm)	Depth (mm)	Weight (g)
ZAG3	Painted Aluminium (RAL7001)	98	64	34	220
ZAG3R	Unpainted Aluminium	98	64	34	220

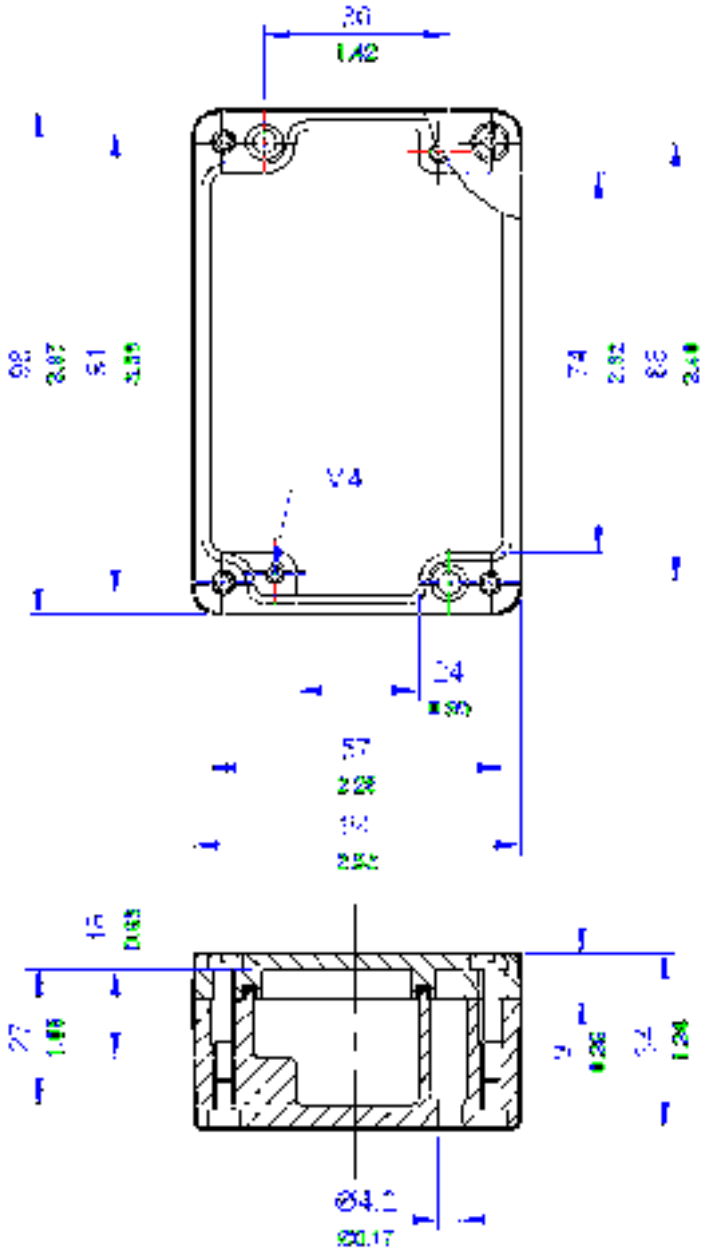

All blue dimensions in mm, all green dimensions in decimal inches (drawing not to scale)

**Application**

Industrial and Hazardous areas

**Protection Degree**

IP67

**Certification**

- ATEX and IECEx:
- Ex ia (Zone 0) and Ex ta (Zone 20)
- Ex e Ex ib (Zone 1) and Ex tb (Zone 21)
- Ex nA (Zone 2) and Ex tc (Zone 22)

CSA Ex e (Class 1, Zone 1)

FM AEx e (Class 1, Zone 1)

TYPE 4X (CSA, FM, UL)

TR CU

**Material**

Precision Cast AISI12 (LM24) Aluminium Alloy

**Temperature Rating**

-65° to 150° C (-85° to 302° F)\*

\*Refer to certificate for further details

**Power Rating**

1,700W



**Terminal Populations (Maximum Number of Rails = 0)**

Calculations do not include the use of end stops, end plates and separators. Check that the enclosure can accommodate the cable bending radius and that the earth stud and entry location will permit the required number of terminals to be fitted

Weidmüller	
BK4 (4 way)	3
BK6 (6 way)	2
BK12 (12 way)	1
MK 6/3	3
MK 6/4	2
MK 6/6	1
SAK 2.5	0
SAK 4	0
SAK 6N	0
SAK 10	0
SAK 16	0
SAK 35	0

Entrelec	
MA2.5/5	0
M4/6	0
M6/8	0
M10/10	0
M16/12	0
M35/16	0

Wago	
280-992	0
280-999	0
281-691	0
281-992	0
281-993	0
282-691	0
284-691	0
283-691	0
285-691	0
280-998	0
281-998	0
264-120	0
264-220	0
264-132(2)	0
264-134(4)	0
262-132(2)	0
264-134(4)	0

**Drilling Envelope Dimensions (mm)**

	Side A - C	Side B - D
Width	120	20
Height	22	22

**Gland Entry Matrix \***

Size	Side A - C	Side B - D
M12	4	1
M16	0	0
M20	0	0
M25	0	0
M32	0	0
M40	0	0

**Specifications**

Part Number	Material	Width (mm)	Length (mm)	Depth (mm)	Weight (g)
ZAG4	Painted Aluminium (RAL7001)	150	64	34	330
ZAG4R	Unpainted Aluminium	150	64	34	330

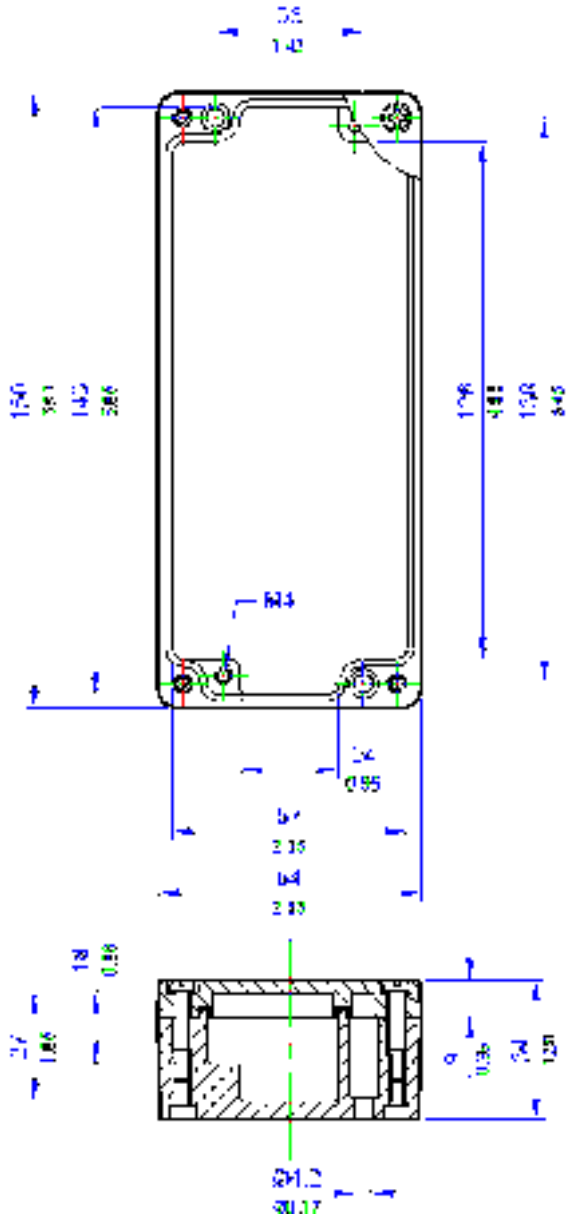

All blue dimensions in mm, all green dimensions in decimal inches (drawing not to scale)

# ZAG5 / ZAG5R

Die Cast Aluminium Enclosures

IP67

### Application

Industrial and Hazardous areas

### Protection Degree

IP67

### Certification

ATEX and IECEx:

- Ex ia (Zone 0) and Ex ta (Zone 20)
- Ex e Ex ib (Zone 1) and Ex tb (Zone 21)
- Ex nA (Zone 2) and Ex tc (Zone 22)

CSA Ex e (Class 1, Zone 1)

FM AEx e (Class 1, Zone 1)

TYPE 4X (CSA, FM, UL)

TR CU

### Material

Precision Cast AISI12 (LM24) Aluminium Alloy

### Temperature Rating

-65° to 150° C (-85° to 302° F)\*

\*Refer to certificate for further details

### Power Rating

1.500W



Die Cast Aluminium Enclosures

### Terminal Populations (Maximum Number of Rails = 1)

Calculations do not include the use of end stops, end plates and separators. Check that the enclosure can accommodate the cable bending radius and that the earth stud and entry location will permit the required number of terminals to be fitted

Weidmüller	
BK4 (4 way)	1
BK6 (6 way)	0
BK12 (12 way)	0
MK 6/3	1
MK 6/4	1
MK 6/6	0
SAK 2.5	0
SAK 4	0
SAK 6N	0
SAK 10	0
SAK 16	0
SAK 35	0

Entrelec	
MA2.5/5	0
M4/6	0
M6/8	0
M10/10	0
M16/12	0
M35/16	0

Wago	
280-992	0
280-999	0
281-691	0
281-992	0
281-993	0
282-691	0
284-691	0
283-691	0
285-691	0
280-998	0
281-998	0
264-120	6
264-220	3
264-132(2)	1
264-134(4)	0
262-132(2)	1
264-134(4)	0

### Drilling Envelope Dimensions (mm)

	Side A - C	Side B - D
Width	41	39
Height	37	31

### Gland Entry Matrix \*

Size	Side A - C	Side B - D
M16	1	0
M20	0	0
M25	0	0
M32	0	0
M40	0	0

\* Using standard gland clearances

### Specifications

Part Number	Material	Width (mm)	Length (mm)	Depth (mm)	Weight (g)
ZAG5	Painted Aluminium (RAL7001)	75	80	57	290
ZAG5R	Unpainted Aluminium	75	80	57	290

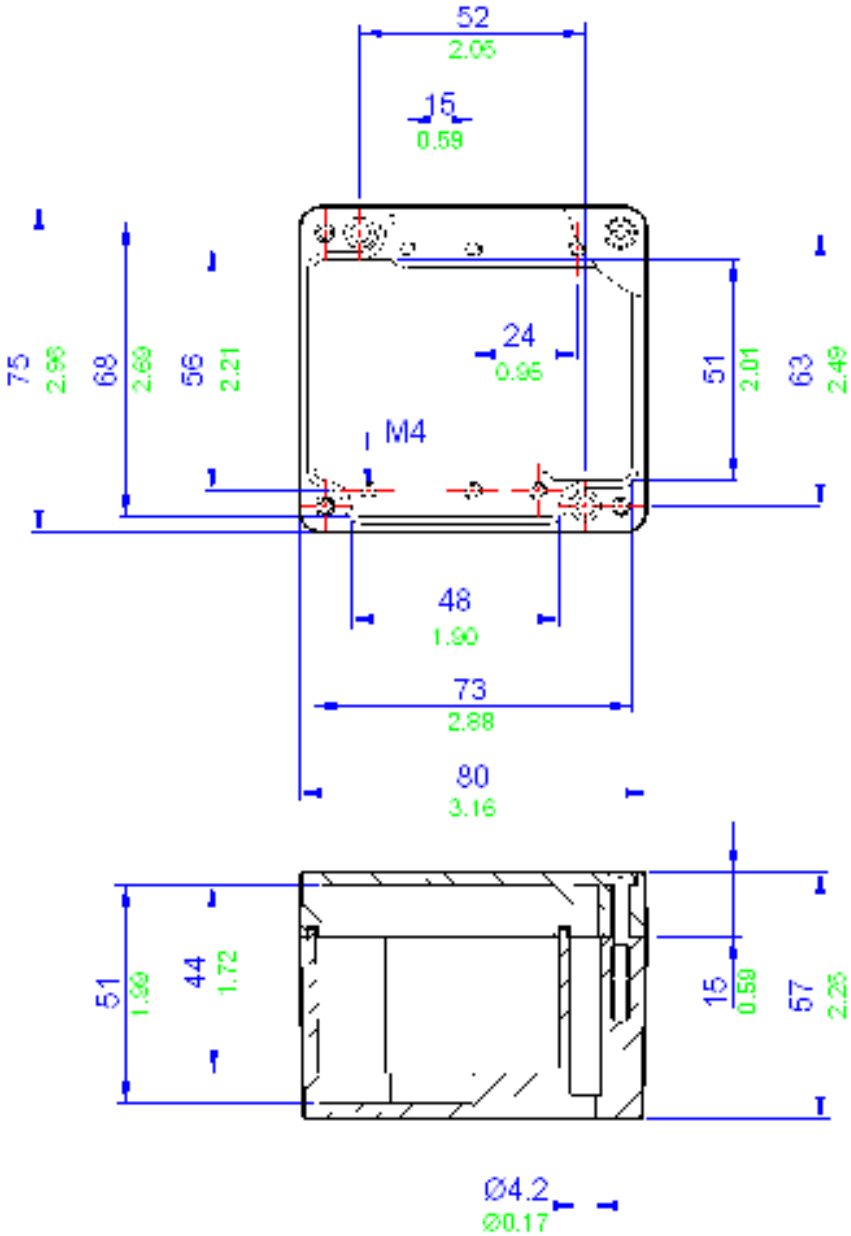

**Application**

Industrial and Hazardous areas

**Protection Degree**

IP67

**Certification**

ATEX and IECEx:

- Ex ia (Zone 0) and Ex ta (Zone 20)
- Ex e Ex ib (Zone 1) and Ex tb (Zone 21)
- Ex nA (Zone 2) and Ex tc (Zone 22)

CSA Ex e (Class 1, Zone 1)

FM AEx e (Class 1, Zone 1)

TYPE 4X (CSA, FM, UL)

TR CU

**Material**

Precision Cast AISI12 (LM24) Aluminium Alloy

**Temperature Rating**

-65° to 150° C (-85° to 302° F)\*

\*Refer to certificate for further details

**Power Rating**

2,200W



**Terminal Populations (Maximum Number of Rails = 1)**

Calculations do not include the use of end stops, end plates and separators. Check that the enclosure can accommodate the cable bending radius and that the earth stud and entry location will permit the required number of terminals to be fitted

Weidmuller	
BK4 (4 way)	2
BK6 (6 way)	1
BK12 (12 way)	1
MK 6/3	2
MK 6/4	1
MK 6/6	1
SAK 2.5	0
SAK 4	0
SAK 6N	0
SAK 10	0
SAK 16	0
SAK 35	0

Entrelec	
MA2.5/5	0
M4/6	0
M6/8	0
M10/10	0
M16/12	0
M35/16	0

Wago	
280-992	0
280-999	0
281-691	0
281-992	0
281-993	0
282-691	0
284-691	0
283-691	0
285-691	0
280-998	0
281-998	0
264-120	14
264-220	8
264-132(2)	3
264-134(4)	2
262-132(2)	3
264-134(4)	2

**Drilling Envelope Dimensions (mm)**

	Side A - C	Side B - D
Width	95	42
Height	38	31

**Gland Entry Matrix \***

Size	Side A - C	Side B - D
M16	2	0
M20	0	0
M25	0	0
M32	0	0
M40	0	0

\* Using standard gland clearances

**Specifications**

Part Number	Material	Width (mm)	Length (mm)	Depth (mm)	Weight (g)
ZAG6	Painted Aluminium (RAL7001)	125	80	57	435
ZAG6R	Unpainted Aluminium	125	80	57	435



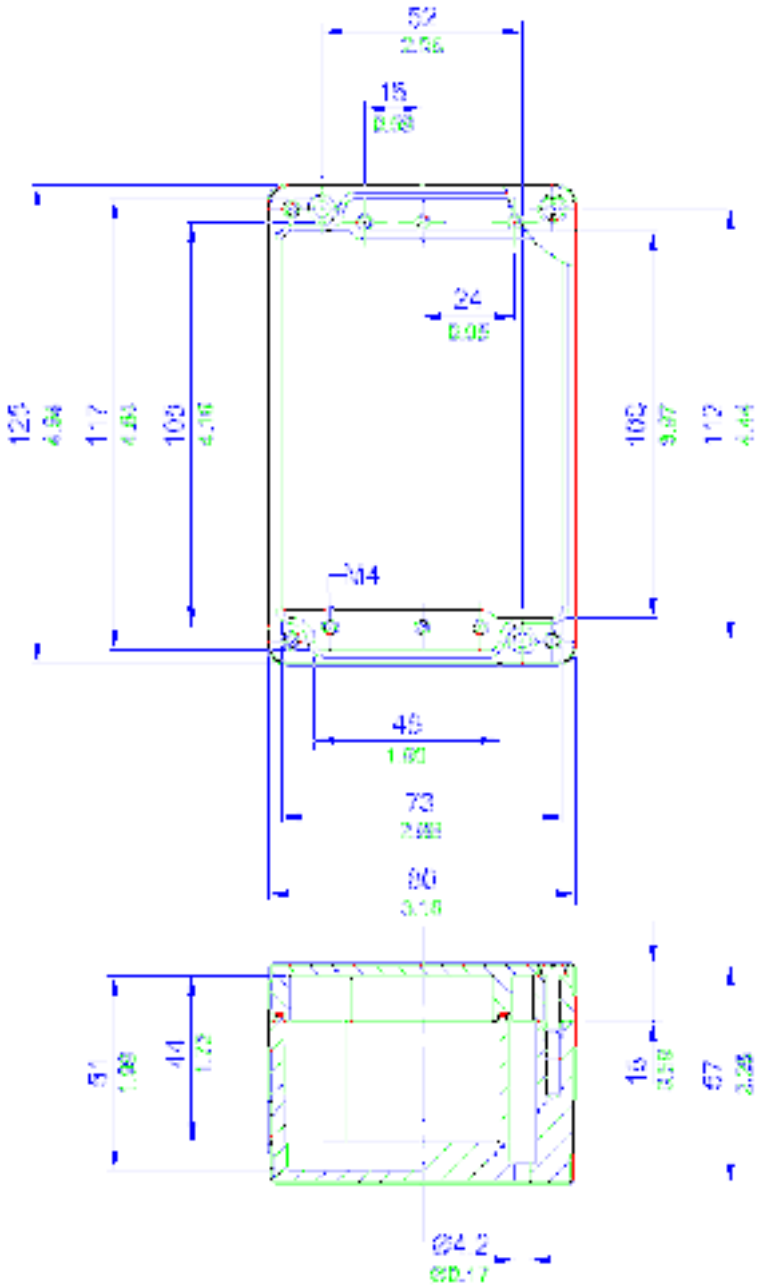

All blue dimensions in mm, all green dimensions in decimal inches (drawing not to scale)

## Application

Industrial and Hazardous areas

## Protection Degree

IP67

## Certification

ATEX and IECEx:

- Ex ia (Zone 0) and Ex ta (Zone 20)
- Ex e Ex ib (Zone 1) and Ex tb (Zone 21)
- Ex nA (Zone 2) and Ex tc (Zone 22)

CSA Ex e (Class 1, Zone 1)

FM AEx e (Class 1, Zone 1)

TYPE 4X (CSA, FM, UL)

TR CU

## Material

Precision Cast AISI12 (LM24) Aluminium Alloy

## Temperature Rating

-65° to 150° C (-85° to 302° F)\*

\*Refer to certificate for further details

## Power Rating

2.900W



### Terminal Populations (Maximum Number of Rails = 1)

Calculations do not include the use of end stops, end plates and separators. Check that the enclosure can accommodate the cable bending radius and that the earth stud and entry location will permit the required number of terminals to be fitted

Weidmüller	
BK4 (4 way)	4
BK6 (6 way)	3
BK12 (12 way)	1
MK 6/3	3
MK 6/4	2
MK 6/6	1
SAK 2.5	0
SAK 4	0
SAK 6N	0
SAK 10	0
SAK 16	0
SAK 35	0

Entrelec	
MA2.5/5	0
M4/6	0
M6/8	0
M10/10	0
M16/12	0
M35/16	0

Wago	
280-992	0
280-999	0
281-691	0
281-992	0
281-993	0
282-691	0
284-691	0
283-691	0
285-691	0
280-998	0
281-998	0
264-120	23
264-220	13
264-132(2)	4
264-134(4)	3
262-132(2)	4
264-134(4)	3

### Drilling Envelope Dimensions (mm)

	Side A - C	Side B - D
Width	141	39
Height	37	31

### Gland Entry Matrix \*

Size	Side A - C	Side B - D
M16	4	0
M20	0	0
M25	0	0
M32	0	0
M40	0	0

\* Using standard gland clearances

### Specifications

Part Number	Material	Width (mm)	Length (mm)	Depth (mm)	Weight (g)
ZAG7	Painted Aluminium (RAL7001)	175	80	57	540
ZAG7R	Unpainted Aluminium	175	80	57	540

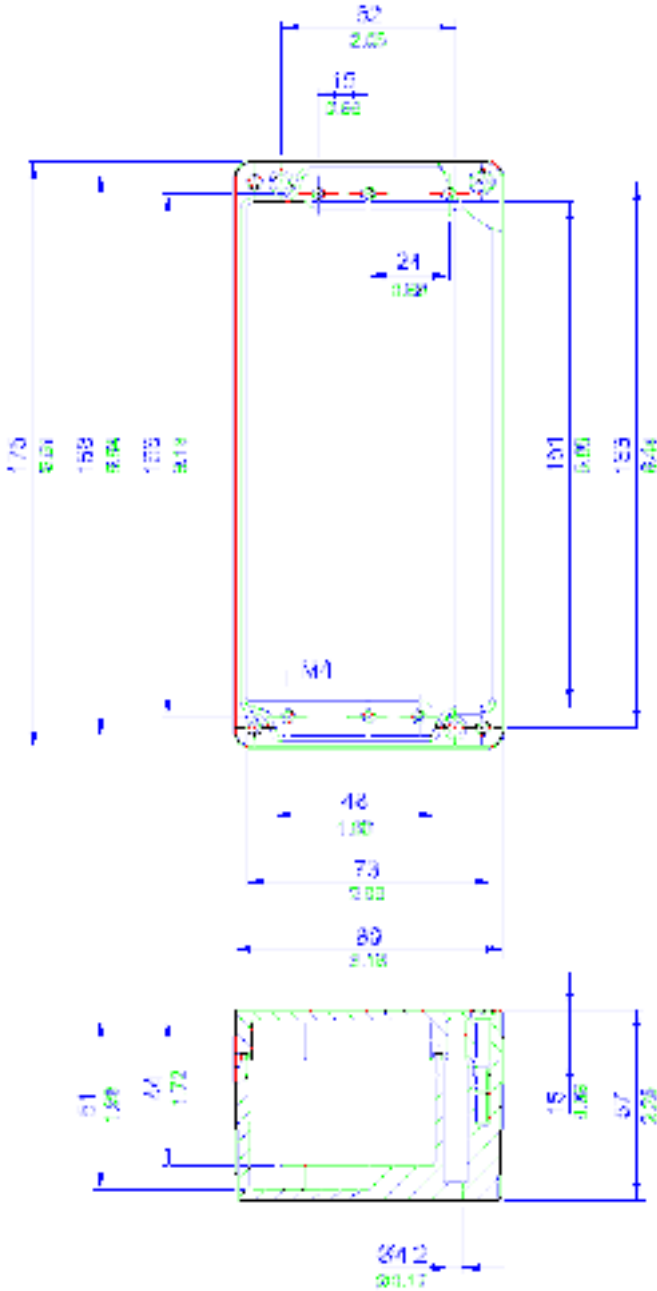

All blue dimensions in mm, all green dimensions in decimal inches (drawing not to scale)

### Application

Industrial and Hazardous areas

### Protection Degree

IP65

### Certification

ATEX and IECEx:

- Ex ia (Zone 0) and Ex ta (Zone 20)
- Ex e Ex ib (Zone 1) and Ex tb (Zone 21)
- Ex nA (Zone 2) and Ex tc (Zone 22)

CSA Ex e (Class 1, Zone 1)

FM AEx e (Class 1, Zone 1)

TYPE 4X (CSA, FM, UL)

TR CU

### Material

Precision Cast AISI12 (LM24) Aluminium Alloy

### Temperature Rating

-65° to 150° C (-85° to 302° F)\*

\*Refer to certificate for further details

### Power Rating

2.900W



### Terminal Populations (Maximum Number of Rails = 1)

Calculations do not include the use of end stops, end plates and separators. Check that the enclosure can accommodate the cable bending radius and that the earth stud and entry location will permit the required number of terminals to be fitted

Weidmüller	
BK4 (4 way)	6
BK6 (6 way)	4
BK12 (12 way)	2
MK 6/3	4
MK 6/4	4
MK 6/6	3
SAK 2.5	0
SAK 4	0
SAK 6N	0
SAK 10	0
SAK 16	0
SAK 35	0

Entrelec	
MA2.5/5	0
M4/6	0
M6/8	0
M10/10	0
M16/12	0
M35/16	0

Wago	
280-992	0
280-999	0
281-691	0
281-992	0
281-993	0
282-691	0
284-691	0
283-691	0
285-691	0
280-998	0
281-998	0
264-120	35
264-220	21
264-132(2)	7
264-134(4)	5
262-132(2)	7
264-134(4)	5

### Drilling Envelope Dimensions (mm)

	Side A - C	Side B - D
Width	222	31
Height	35	42

### Gland Entry Matrix \*

Size	Side A - C	Side B - D
M16	6	0
M20	0	0
M25	0	0
M32	0	0
M40	0	0

\* Using standard gland clearances

### Specifications

Part Number	Material	Width (mm)	Length (mm)	Depth (mm)	Weight (g)
ZAG8	Painted Aluminium (RAL7001)	250	80	56	710
ZAG8R	Unpainted Aluminium	250	80	56	710

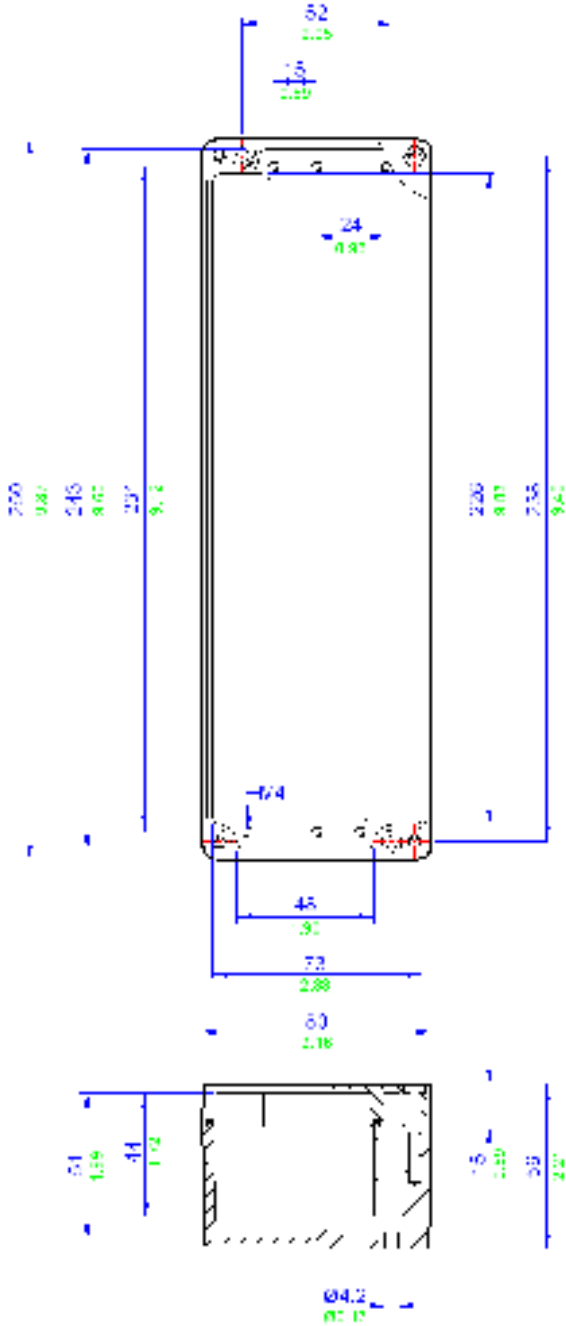

All blue dimensions in mm, all green dimensions in decimal inches (drawing not to scale)

**Application**

Industrial and Hazardous areas

**Protection Degree**

IP67

**Certification**

ATEX and IECEx:

- Ex ia (Zone 0) and Ex ta (Zone 20)
- Ex e Ex Ib (Zone 1) and Ex tb (Zone 21)
- Ex nA (Zone 2) and Ex tc (Zone 22)

CSA Ex e (Class 1, Zone 1)

FM AEx e (Class 1, Zone 1)

TYPE 4X (CSA, FM, UL)

TR CU

**Material**

Precision Cast AISI12 (LM24) Aluminium Alloy

**Temperature Rating**

-65° to 150° C (-85° to 302° F)\*

\*Refer to certificate for further details

**Power Rating**

3.400W



**Terminal Populations (Maximum Number of Rails = 1)**

Calculations do not include the use of end stops, end plates and separators. Check that the enclosure can accommodate the cable bending radius and that the earth stud and entry location will permit the required number of terminals to be fitted

Weidmüller	
BK4 (4 way)	2
BK6 (6 way)	2
BK12 (12 way)	1
MK 6/3	1
MK 6/4	1
MK 6/6	1
SAK 2.5	14
SAK 4	13
SAK 6N	10
SAK 10	8
SAK 16	7
SAK 35	5

Entrelec	
MA2.5/5	17
M4/6	14
M6/8	8
M10/10	8
M16/12	7
M35/16	5

Wago	
280-992	15
280-999	15
281-691	13
281-992	13
281-993	13
282-691	10
284-691	8
283-691	6
285-691	0
280-998	15
281-998	13
264-120	13
264-220	8
264-132(2)	3
264-134(4)	2
262-132(2)	3
264-134(4)	2

**Drilling Envelope Dimensions (mm)**

	Side A - C	Side B - D
Width	82	56
Height	55	45

**Gland Entry Matrix \***

Size	Side A - C	Side B - D
M16	2	1
M20	2	1
M25	1	0
M32	0	0
M40	0	0

\* Using standard gland clearances

**Specifications**

Part Number	Material	Width (mm)	Length (mm)	Depth (mm)	Weight (g)
ZAG9	Painted Aluminium (RAL7001)	122	120	80	940
ZAG9R	Unpainted Aluminium	122	120	80	940

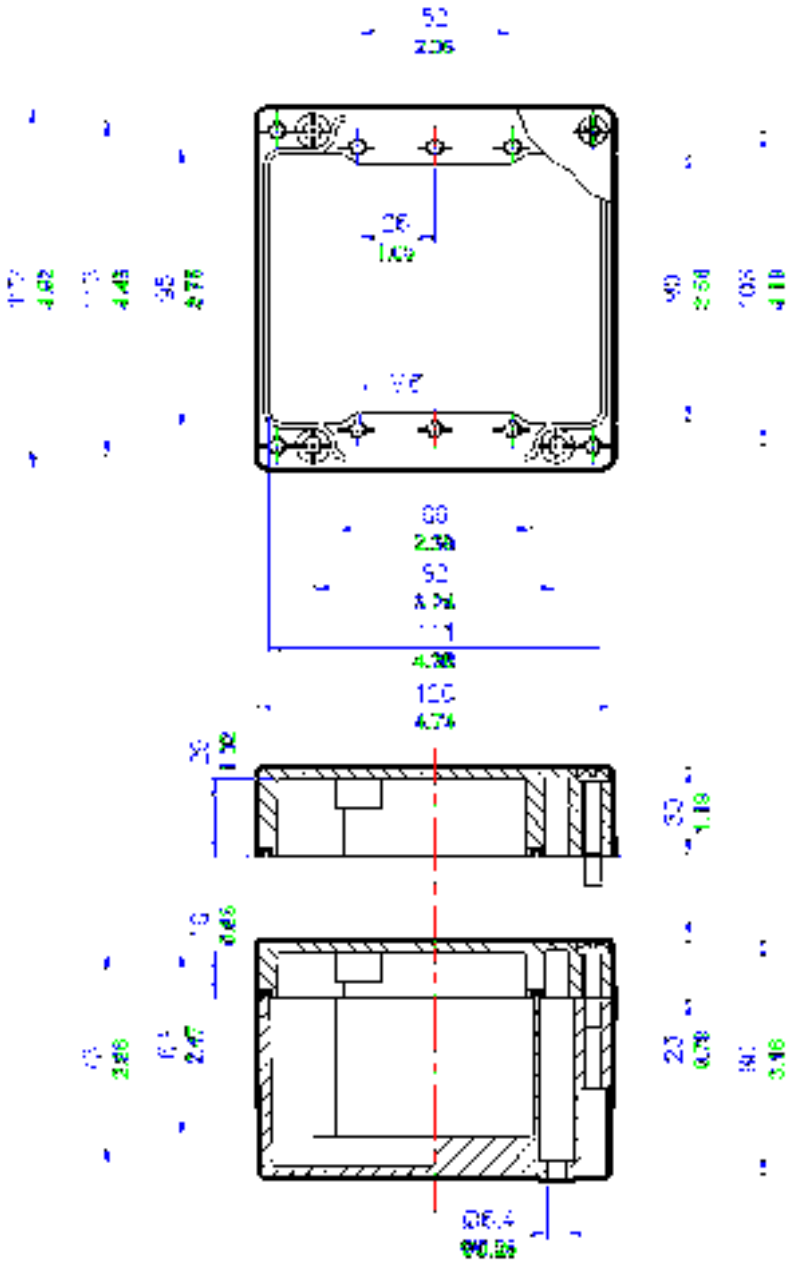

All blue dimensions in mm, all green dimensions in decimal inches (drawing not to scale)

### Application

Industrial and Hazardous areas

### Protection Degree

IP67

### Certification

ATEX and IECEx:

- Ex ia (Zone 0) and Ex ta (Zone 20)
- Ex e Ex ib (Zone 1) and Ex tb (Zone 21)
- Ex nA (Zone 2) and Ex tc (Zone 22)

CSA Ex e (Class 1, Zone 1)

FM AEx e (Class 1, Zone 1)

TYPE 4X (CSA, FM, UL)

TR CU

### Material

Precision Cast AISI12 (LM24) Aluminium Alloy

### Temperature Rating

-65° to 150° C (-85° to 302° F)\*

\*Refer to certificate for further details

### Power Rating

3.400W



### Terminal Populations (Maximum Number of Rails = 1)

Calculations do not include the use of end stops, end plates and separators. Check that the enclosure can accommodate the cable bending radius and that the earth stud and entry location will permit the required number of terminals to be fitted

Weidmüller	
BK4 (4 way)	2
BK6 (6 way)	2
BK12 (12 way)	1
MK 6/3	1
MK 6/4	1
MK 6/6	1
SAK 2.5	14
SAK 4	13
SAK 6N	10
SAK 10	8
SAK 16	7
SAK 35	5

Entrelec	
MA2.5/5	17
M4/6	14
M6/8	8
M10/10	8
M16/12	7
M35/16	5

Wago	
280-992	15
280-999	15
281-691	13
281-992	13
281-993	13
282-691	10
284-691	8
283-691	6
285-691	0
280-998	15
281-998	13
264-120	13
264-220	8
264-132(2)	3
264-134(4)	2
262-132(2)	3
264-134(4)	2

### Drilling Envelope Dimensions (mm)

	Side A - C	Side B - D
Width	82	56
Height	55	45

### Gland Entry Matrix \*

Size	Side A - C	Side B - D
M16	2	1
M20	2	1
M25	1	0
M32	0	0
M40	0	0

\* Using standard gland clearances

### Specifications

Part Number	Material	Width (mm)	Length (mm)	Depth (mm)	Weight (g)
ZAG9-9	Painted Aluminium (RAL7001)	122	120	90	965
ZAG9-9R	Unpainted Aluminium	122	120	90	965



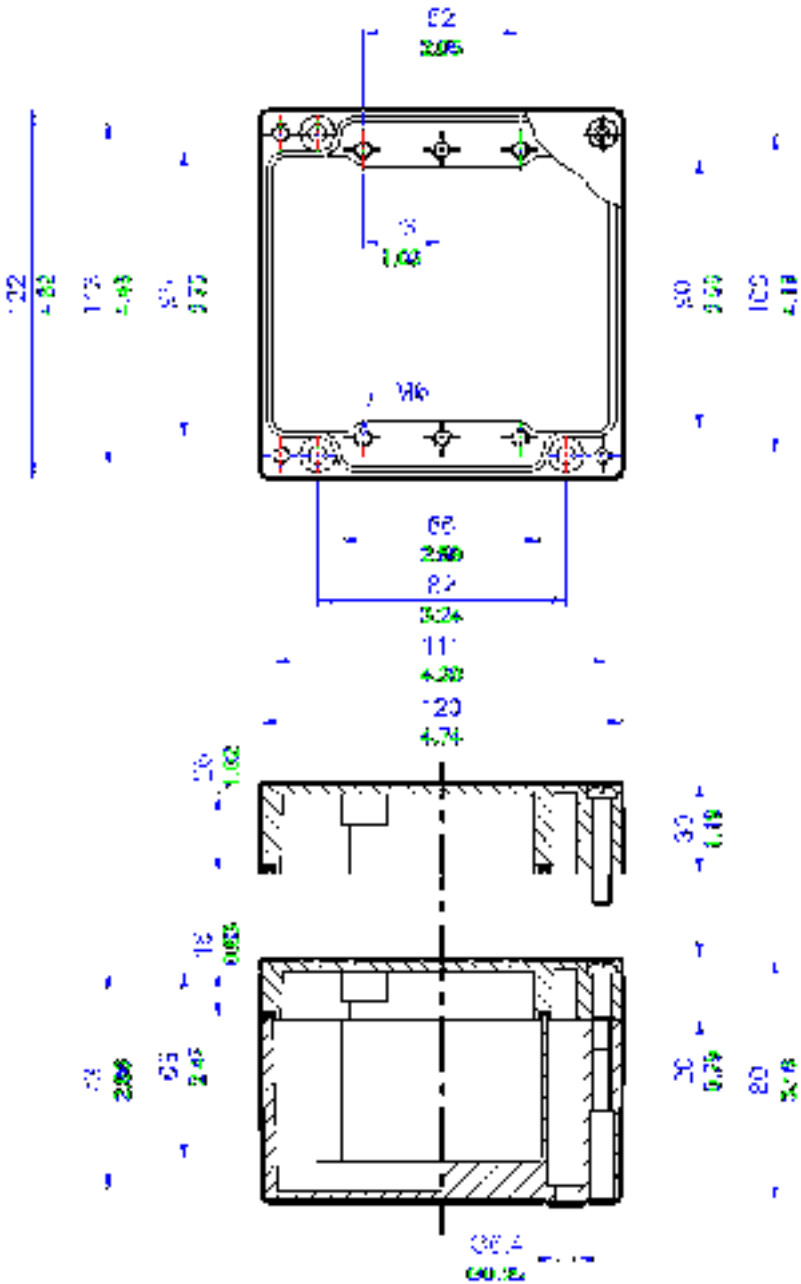

All blue dimensions in mm, all green dimensions in decimal inches (drawing not to scale)

### Application

Industrial and Hazardous areas

### Protection Degree

IP67

### Certification

ATEX and IECEx:

- Ex ia (Zone 0) and Ex ta (Zone 20)
- Ex e Ex Ib (Zone 1) and Ex tb (Zone 21)
- Ex nA (Zone 2) and Ex tc (Zone 22)

CSA Ex e (Class 1, Zone 1)

FM AEx e (Class 1, Zone 1)

TYPE 4X (CSA, FM, UL)

TR CU

### Material

Precision Cast AISI12 (LM24) Aluminium Alloy

### Temperature Rating

-65° to 150° C (-85° to 302° F)\*

\*Refer to certificate for further details

### Power Rating

5.400W



### Terminal Populations (Maximum Number of Rails = 1)

Calculations do not include the use of end stops, end plates and separators. Check that the enclosure can accommodate the cable bending radius and that the earth stud and entry location will permit the required number of terminals to be fitted

Weidmüller	
BK4 (4 way)	5
BK6 (6 way)	3
BK12 (12 way)	2
MK 6/3	5
MK 6/4	4
MK 6/6	2
SAK 2.5	30
SAK 4	28
SAK 6N	22
SAK 10	18
SAK 16	15
SAK 35	11

Entrelec	
MA2.5/5	36
M4/6	30
M6/8	22
M10/10	18
M16/12	15
M35/16	11

Wago	
280-992	34
280-999	34
281-691	29
281-992	29
281-993	29
282-691	22
284-691	18
283-691	15
285-691	0
280-998	34
281-998	29
264-120	30
264-220	18
264-132(2)	6
264-134(4)	4
262-132(2)	6
264-134(4)	4

### Drilling Envelope Dimensions (mm)

	Side A - C	Side B - D
Width	178	46
Height	55	56

### Gland Entry Matrix \*

Size	Side A - C	Side B - D
M16	6	1
M20	4	1
M25	3	1
M32	0	0
M40	0	0

\* Using standard gland clearances

### Specifications

Part Number	Material	Width (mm)	Length (mm)	Depth (mm)	Weight (g)
ZAG10	Painted Aluminium (RAL7001)	220	120	80	1410
ZAG10R	Unpainted Aluminium	220	120	80	1410

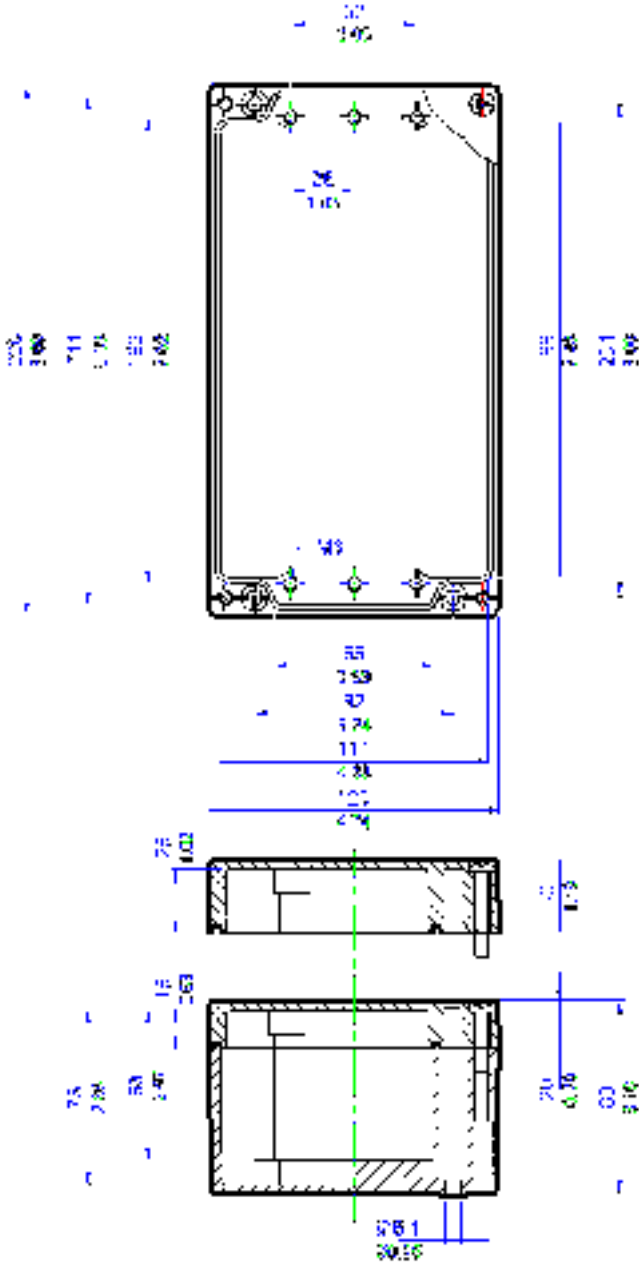

All blue dimensions in mm, all green dimensions in decimal inches (drawing not to scale)

## Application

Industrial and Hazardous areas

## Protection Degree

IP67

## Certification

ATEX and IECEx:

- Ex ia (Zone 0) and Ex ta (Zone 20)
- Ex e Ex Ib (Zone 1) and Ex tb (Zone 21)
- Ex nA (Zone 2) and Ex tc (Zone 22)

CSA Ex e (Class 1, Zone 1)

FM AEx e (Class 1, Zone 1)

TYPE 4X (CSA, FM, UL)

TR CU

## Material

Precision Cast AISI12 (LM24) Aluminium Alloy

## Temperature Rating

-65° to 150°C (-85° to 302° F)\*

\*Refer to certificate for further details

## Power Rating

5.400W



## Terminal Populations (Maximum Number of Rails = 1)

Calculations do not include the use of end stops, end plates and separators. Check that the enclosure can accommodate the cable bending radius and that the earth stud and entry location will permit the required number of terminals to be fitted

Weidmüller		Entrelec		Wago	
BK4 (4 way)	5	MA2.5/5	36	280-992	34
BK6 (6 way)	3	M4/6	30	280-999	34
BK12 (12 way)	2	M6/8	22	281-691	29
MK 6/3	5	M10/10	18	281-992	29
MK 6/4	4	M16/12	15	281-993	29
MK 6/6	2	M35/16	11	282-691	22
SAK 2.5	30			284-691	18
SAK 4	28			283-691	15
SAK 6N	22			285-691	0
SAK 10	18			280-998	34
SAK 16	15			281-998	29
SAK 35	11			264-120	30
				264-220	18
				264-132(2)	6
				264-134(4)	4
				262-132(2)	6
				264-134(4)	4

## Drilling Envelope Dimensions (mm)

	Side A - C	Side B - D
Width	178	46
Height	55	56

## Gland Entry Matrix \*

Size	Side A - C	Side B - D
M16	6	1
M20	4	1
M25	3	1
M32	0	0
M40	0	0

\* Using standard gland clearances

## Specifications

Part Number	Material	Width (mm)	Length (mm)	Depth (mm)	Weight (g)
ZAG10-9	Painted Aluminium (RAL7001)	220	120	90	1440
ZAG10-9R	Unpainted Aluminium	220	120	90	1440

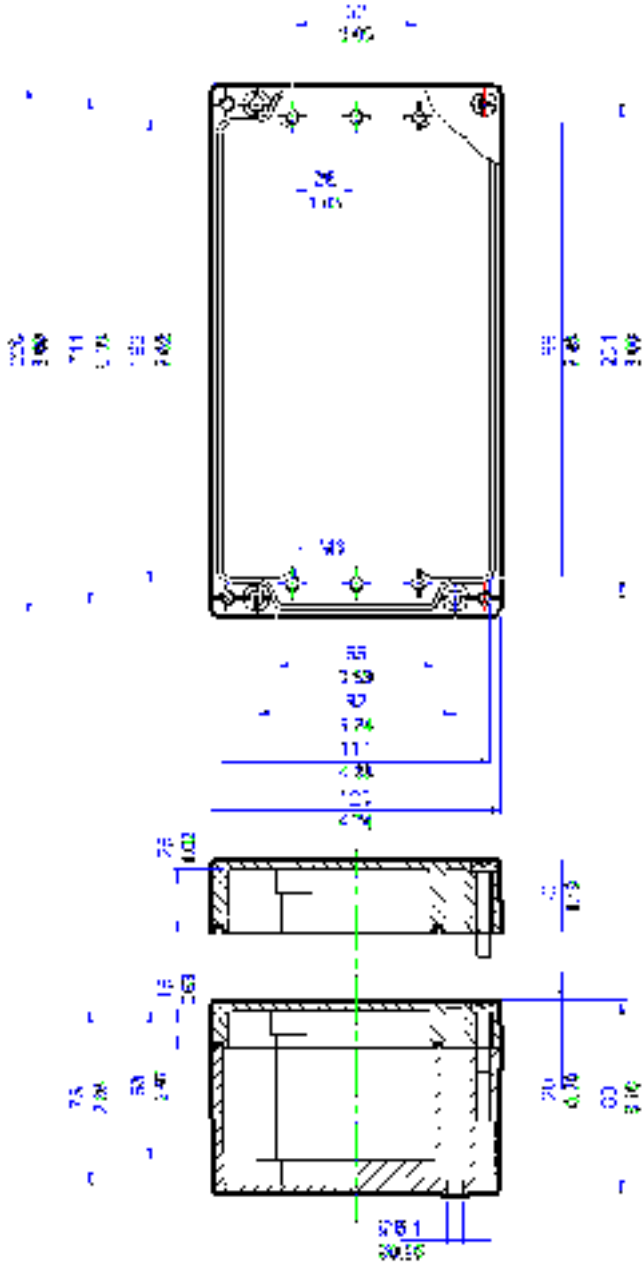

All blue dimensions in mm, all green dimensions in decimal inches (drawing not to scale)

### Application

Industrial and Hazardous areas

### Protection Degree

IP67

### Certification

ATEX and IECEx:

- Ex ia (Zone 0) and Ex ta (Zone 20)
- Ex e Ex Ib (Zone 1) and Ex tb (Zone 21)
- Ex nA (Zone 2) and Ex tc (Zone 22)

CSA Ex e (Class 1, Zone 1)

FM AEx e (Class 1, Zone 1)

TYPE 4X (CSA, FM, UL)

TR CU

### Material

Precision Cast AISI12 (LM24) Aluminium Alloy

### Temperature Rating

-65° to 150° C (-85° to 302° F)\*

\*Refer to certificate for further details

### Power Rating

5.400W



### Terminal Populations (Maximum Number of Rails = 1)

Calculations do not include the use of end stops, end plates and separators. Check that the enclosure can accommodate the cable bending radius and that the earth stud and entry location will permit the required number of terminals to be fitted

Weidmüller		Entrelec		Wago	
BK4 (4 way)	3	MA2.5/5	24	280-992	22
BK6 (6 way)	2	M4/6	20	280-999	22
BK12 (12 way)	1	M6/8	15	281-691	19
MK 6/3	3	M10/10	12	281-992	19
MK 6/4	2	M16/12	10	281-993	19
MK 6/6	1	M35/16	7	282-691	15
SAK 2.5	20			284-691	12
SAK 4	19			283-691	10
SAK 6N	15			285-691	0
SAK 10	12			280-998	22
SAK 16	10			281-998	19
SAK 35	7			264-120	20
				264-220	12
				264-132(2)	4
				264-134(4)	3
				262-132(2)	4
				264-134(4)	2

### Drilling Envelope Dimensions (mm)

	Side A - C	Side B - D
Width	110	80
Height	65	56

### Gland Entry Matrix \*

Size	Side A - C	Side B - D
M16	6	2
M20	2	2
M25	2	1
M32	1	0
M40	0	0

\* Using standard gland clearances

### Specifications

Part Number	Material	Width (mm)	Length (mm)	Depth (mm)	Weight (g)
ZAG11	Painted Aluminium (RAL7001)	160	160	90	1410
ZAG11R	Unpainted Aluminium	160	160	90	1410

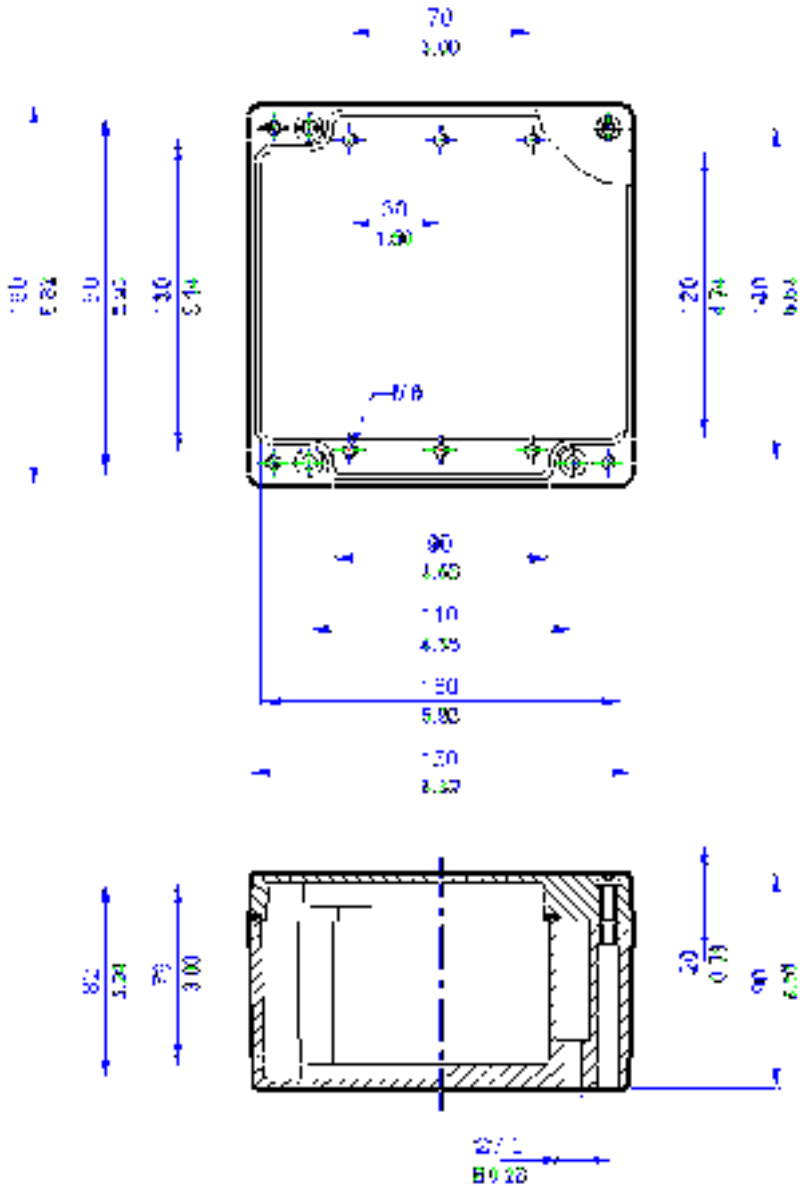

All blue dimensions in mm, all green dimensions in decimal inches (drawing not to scale)

## Application

Industrial and Hazardous areas

## Protection Degree

IP67

## Certification

ATEX and IECEx:

- Ex ia (Zone 0) and Ex ta (Zone 20)
- Ex e Ex ib (Zone 1) and Ex tb (Zone 21)
- Ex nA (Zone 2) and Ex tc (Zone 22)

CSA Ex e (Class 1, Zone 1)

FM AEx e (Class 1, Zone 1)

TYPE 4X (CSA, FM, UL)

TR CU

## Material

Precision Cast AISI12 (LM24) Aluminium Alloy

## Temperature Rating

-65° to 150° C (-85° to 302° F)\*

\*Refer to certificate for further details

## Power Rating

8,000W



### Terminal Populations (Maximum Number of Rails = 1)

Calculations do not include the use of end stops, end plates and separators. Check that the enclosure can accommodate the cable bending radius and that the earth stud and entry location will permit the required number of terminals to be fitted

Weidmüller	
BK4 (4 way)	6
BK6 (6 way)	4
BK12 (12 way)	2
MK 6/3	5
MK 6/4	4
MK 6/6	3
SAK 2.5	36
SAK 4	34
SAK 6N	27
SAK 10	22
SAK 16	18
SAK 35	14

Entrelec	
MA2.5/5	43
M4/6	36
M6/8	27
M10/10	22
M16/12	18
M35/16	14

Wago	
280-992	40
280-999	40
281-691	34
281-992	34
281-993	34
282-691	27
284-691	21
283-691	18
285-691	0
280-998	40
281-998	34
264-120	36
264-220	21
264-132(2)	7
264-134(4)	5
262-132(2)	7
264-134(4)	5

### Drilling Envelope Dimensions (mm)

	Side A - C	Side B - D
Width	210	80
Height	65	56

### Gland Entry Matrix \*

Size	Side A - C	Side B - D
M16	12	2
M20	6	2
M25	4	1
M32	3	0
M40	0	0

\* Using standard gland clearances

### Specifications

Part Number	Material	Width (mm)	Length (mm)	Depth (mm)	Weight (g)
ZAG12	Painted Aluminium (RAL7001)	260	160	90	1960
ZAG12R	Unpainted Aluminium	260	160	90	1960



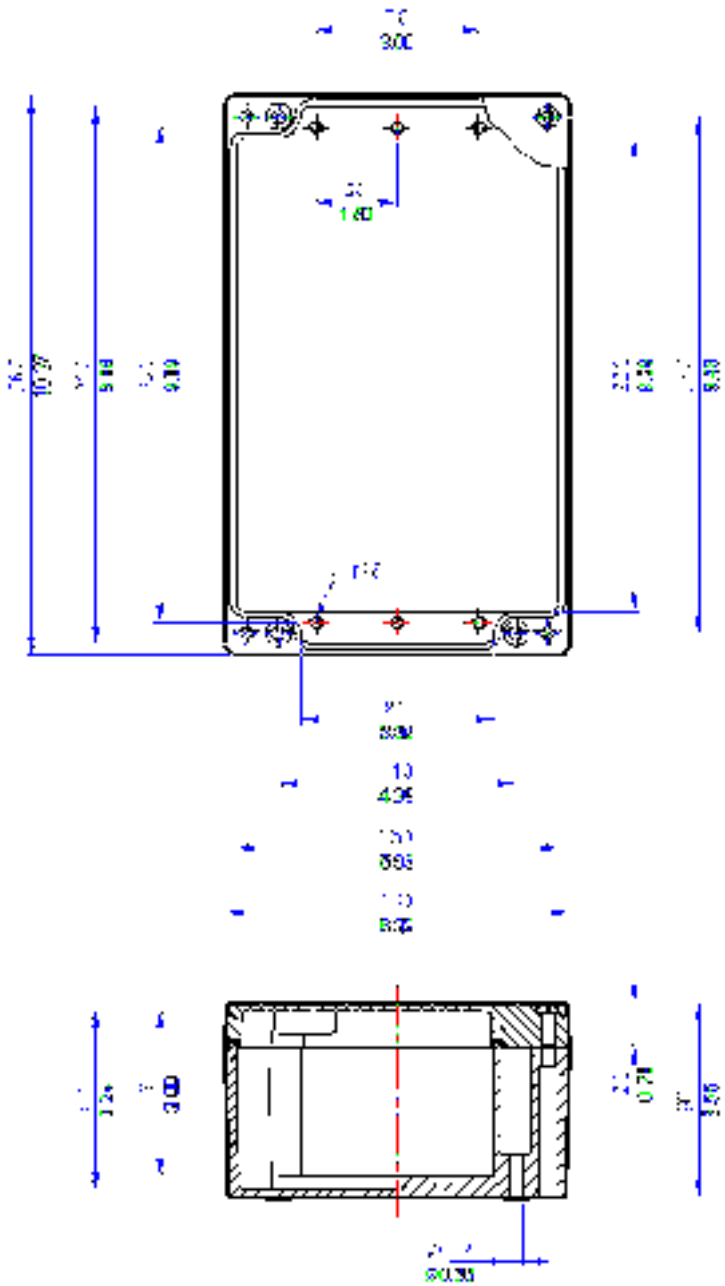

All blue dimensions in mm, all green dimensions in decimal inches (drawing not to scale)

### Application

Industrial and Hazardous areas

### Protection Degree

IP65

### Certification

ATEX and IECEx:

- Ex ia (Zone 0) and Ex ta (Zone 20)
- Ex e Ex Ib (Zone 1) and Ex tb (Zone 21)
- Ex nA (Zone 2) and Ex tc (Zone 22)

CSA Ex e (Class 1, Zone 1)

FM AEx e (Class 1, Zone 1)

TYPE 4X (CSA, FM, UL)

TR CU

### Material

Precision Cast AISI12 (LM24) Aluminium Alloy

### Temperature Rating

-65° to 150° C (-85° to 302° F)\*

\*Refer to certificate for further details

### Power Rating

10,400W



### Terminal Populations (Maximum Number of Rails = 2)

Calculations do not include the use of end stops, end plates and separators. Check that the enclosure can accommodate the cable bending radius and that the earth stud and entry location will permit the required number of terminals to be fitted

Weidmüller	
BK4 (4 way)	9
BK6 (6 way)	6
BK12 (12 way)	3
MK 6/3	7
MK 6/4	6
MK 6/6	4
SAK 2.5	52
SAK 4	48
SAK 6N	40
SAK 10	32
SAK 16	26
SAK 35	20

Entrelec	
MA2.5/5	63
M4/6	52
M6/8	40
M10/10	32
M16/12	26
M35/16	20

Wago	
280-992	58
280-999	58
281-691	50
281-992	50
281-993	50
282-691	39
284-691	31
283-691	26
285-691	0
280-998	58
281-998	50
264-120	52
264-220	31
264-132(2)	11
264-134(4)	7
262-132(2)	10
264-134(4)	7

### Drilling Envelope Dimensions (mm)

	Side A - C	Side B - D
Width	314	80
Height	65	56

### Gland Entry Matrix \*

Size	Side A - C	Side B - D
M16	18	2
M20	8	2
M25	6	1
M32	5	0
M40	0	0

\* Using standard gland clearances

### Specifications

Part Number	Material	Width (mm)	Length (mm)	Depth (mm)	Weight (g)
ZAG13	Painted Aluminium (RAL7001)	360	160	90	2550
ZAG13R	Unpainted Aluminium	360	160	90	2550

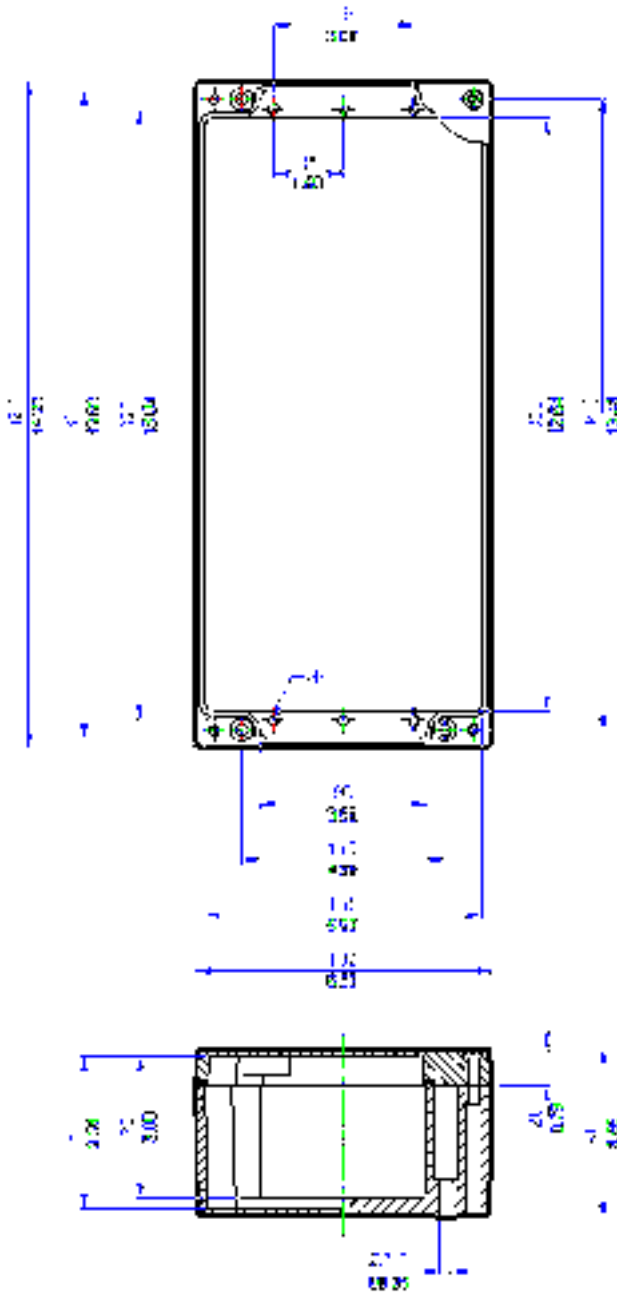

All blue dimensions in mm, all green dimensions in decimal inches (drawing not to scale)

### Application

Industrial and Hazardous areas

### Protection Degree

IP65

### Certification

ATEX and IECEx:

- Ex ia (Zone 0) and Ex ta (Zone 20)
- Ex e Ex ib (Zone 1) and Ex tb (Zone 21)
- Ex nA (Zone 2) and Ex tc (Zone 22)

CSA Ex e (Class 1, Zone 1)

FM AEx e (Class 1, Zone 1)

TYPE 4X (CSA, FM, UL)

TR CU



### Material

Precision Cast AISI12 (LM24) Aluminium Alloy

### Temperature Rating

-65° to 150° C (-85° to 302° F)\*

\*Refer to certificate for further details

### Power Rating

10.400W

### Terminal Populations (Maximum Number of Rails = 2)

Calculations do not include the use of end stops, end plates and separators. Check that the enclosure can accommodate the cable bending radius and that the earth stud and entry location will permit the required number of terminals to be fitted

Weidmüller	
BK4 (4 way)	14
BK6 (6 way)	10
BK12 (12 way)	5
MK 6/3	12
MK 6/4	11
MK 6/6	7
SAK 2.5	85
SAK 4	78
SAK 6N	64
SAK 10	51
SAK 16	43
SAK 35	32

Entrelec	
MA2.5/5	101
M4/6	85
M6/8	64
M10/10	51
M16/12	43
M35/16	32

Wago	
280-992	96
280-999	96
281-691	82
281-992	82
281-993	82
282-691	63
284-691	51
283-691	42
285-691	0
280-998	96
281-998	82
264-120	85
264-220	51
264-132(2)	18
264-134(4)	12
262-132(2)	18
264-134(4)	12

### Drilling Envelope Dimensions (mm)

	Side A - C	Side B - D
Width	240	56
Height	65 (x2)	80

### Gland Entry Matrix \*

Size	Side A - C	Side B - D
M16	28	2
M20	12	2
M25	10	1
M32	8	0
M40	0	0

\* Using standard gland clearances

### Specifications

Part Number	Material	Width (mm)	Length (mm)	Depth (mm)	Weight (g)
ZAG14	Painted Aluminium (RAL7001)	560	160	90	4310
ZAG14R	Unpainted Aluminium	560	160	90	4310

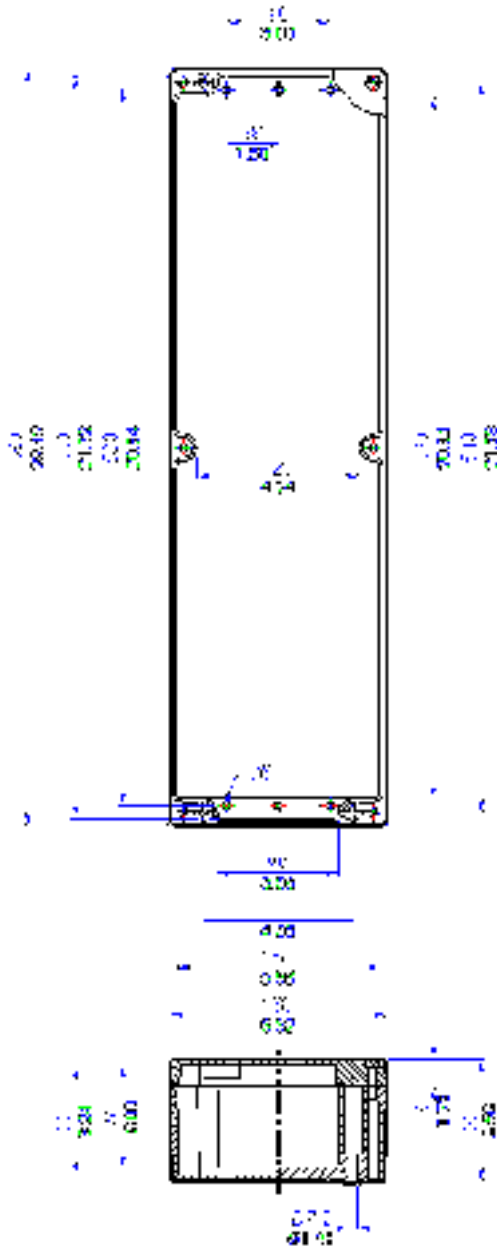

All blue dimensions in mm, all green dimensions in decimal inches (drawing not to scale)

### Application

Industrial and Hazardous areas

### Protection Degree

IP65

### Certification

ATEX and IECEx:

- Ex ia (Zone 0) and Ex ta (Zone 20)
- Ex e Ex Ib (Zone 1) and Ex tb (Zone 21)
- Ex nA (Zone 2) and Ex tc (Zone 22)

CSA Ex e (Class 1, Zone 1)

FM AEx e (Class 1, Zone 1)

TYPE 4X (CSA, FM, UL)

TR CU



### Material

Precision Cast AISI12 (LM24) Aluminium Alloy

### Temperature Rating

-65° to 150° C (-85° to 302° F)\*

\*Refer to certificate for further details

### Power Rating

9.500W

### Terminal Populations (Maximum Number of Rails = 3)

Calculations do not include the use of end stops, end plates and separators. Check that the enclosure can accommodate the cable bending radius and that the earth stud and entry location will permit the required number of terminals to be fitted

Weidmüller		Entrelec		Wago	
BK4 (4 way)	10	MA2.5/5	76	280-992	70
BK6 (6 way)	8	M4/6	62	280-999	70
BK12 (12 way)	4	M6/8	48	281-691	60
MK 6/3	10	M10/10	38	281-992	60
MK 6/4	8	M16/12	32	281-993	60
MK 6/6	4	M35/16	24	282-691	46
SAK 2.5	62			284-691	36
SAK 4	58			283-691	15
SAK 6N	48			285-691	10
SAK 10	38			280-998	70
SAK 16	32			281-998	60
SAK 35	24			264-120	62
				264-220	36
				264-132(2)	12
				264-134(4)	8
				262-132(2)	12
				264-134(4)	8

### Drilling Envelope Dimensions (mm)

	Side A - C	Side B - D
Width	150	150
Height	85	76

### Gland Entry Matrix \*

Size	Side A - C	Side B - D
M16	9	8
M20	6	6
M25	4	3
M32	2	2
M40	2	2

\* Using standard gland clearances

### Specifications

Part Number	Material	Width (mm)	Length (mm)	Depth (mm)	Weight (g)
ZAG15	Painted Aluminium (RAL7001)	202	230	110	2750
ZAG15R	Unpainted Aluminium	202	230	110	2750

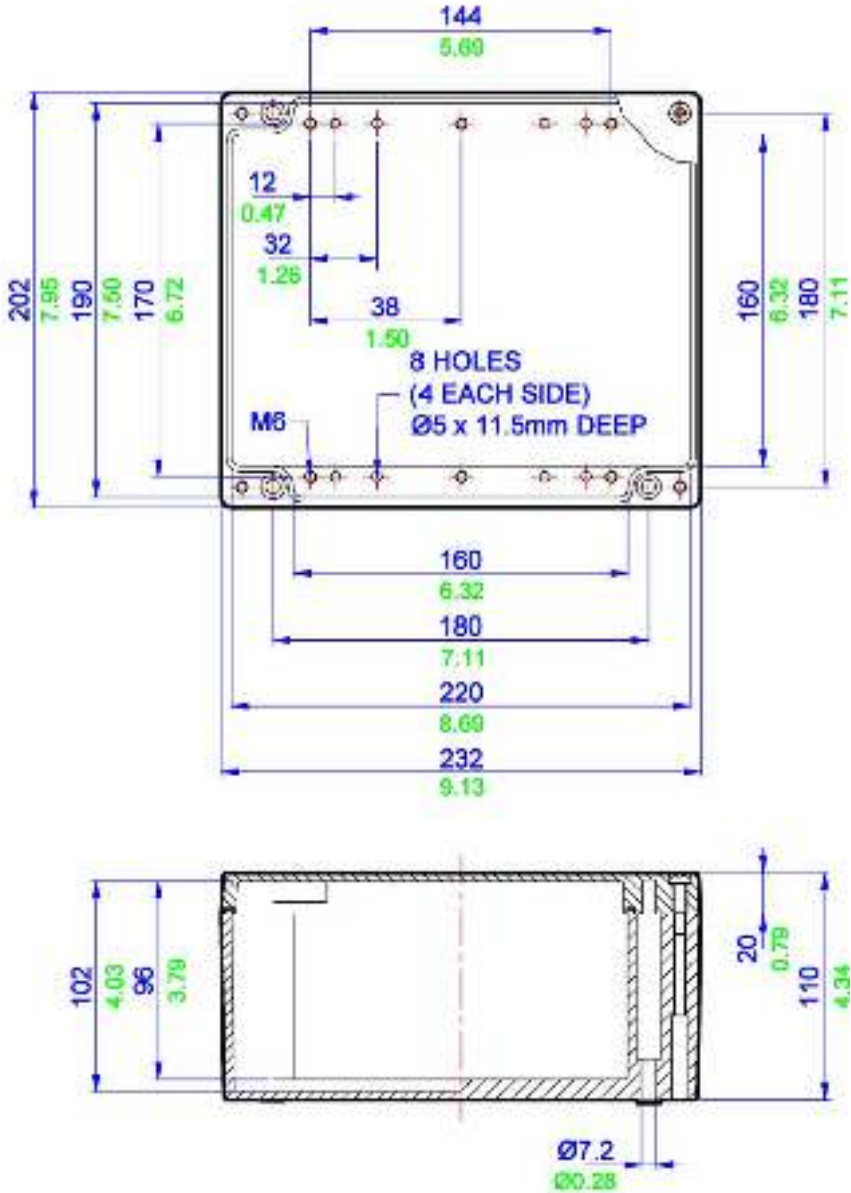

### Application

Industrial and Hazardous areas

### Protection Degree

IP66

### Certification

ATEX and IECEx:

- Ex ia (Zone 0) and Ex ta (Zone 20)
- Ex e Ex ib (Zone 1) and Ex tb (Zone 21)
- Ex nA (Zone 2) and Ex tc (Zone 22)

CSA Ex e (Class 1, Zone 1)

FM AEx e (Class 1, Zone 1)

TYPE 4X (CSA, FM, UL)

TR CU

### Material

Precision Cast AISI12 (LM24) Aluminium Alloy

### Temperature Rating

-65° to 150°C (-85° to 302° F)\*

\*Refer to certificate for further details

### Power Rating

14.000W



### Terminal Populations (Maximum Number of Rails = 3)

Calculations do not include the use of end stops, end plates and separators. Check that the enclosure can accommodate the cable bending radius and that the earth stud and entry location will permit the required number of terminals to be fitted

Weidmüller		Entrelec		Wago	
BK4 (4 way)	16	MA2.5/5	114	280-992	108
BK6 (6 way)	12	M4/6	96	280-999	108
BK12 (12 way)	6	M6/8	72	281-691	92
MK 6/3	14	M10/10	58	281-992	92
MK 6/4	12	M16/12	48	281-993	92
MK 6/6	8	M35/16	36	282-691	72
SAK 2.5	96			284-691	56
SAK 4	88			283-691	24
SAK 6N	72			285-691	16
SAK 10	58			280-998	108
SAK 16	48			281-998	92
SAK 35	36			264-120	96
				264-220	56
				264-132(2)	20
				264-134(4)	14
				262-132(2)	20
				264-134(4)	12

### Drilling Envelope Dimensions (mm)

	Side A - C	Side B - D
Width	284	150
Height	85	76

### Gland Entry Matrix \*

Size	Side A - C	Side B - D
M16	21	8
M20	14	6
M25	10	3
M32	4	2
M40	4	2

\* Using standard gland clearances

### Specifications

Part Number	Material	Width (mm)	Length (mm)	Depth (mm)	Weight (g)
ZAG16	Painted Aluminium (RAL7001)	330	230	110	4270
ZAG16R	Unpainted Aluminium	330	230	110	4270



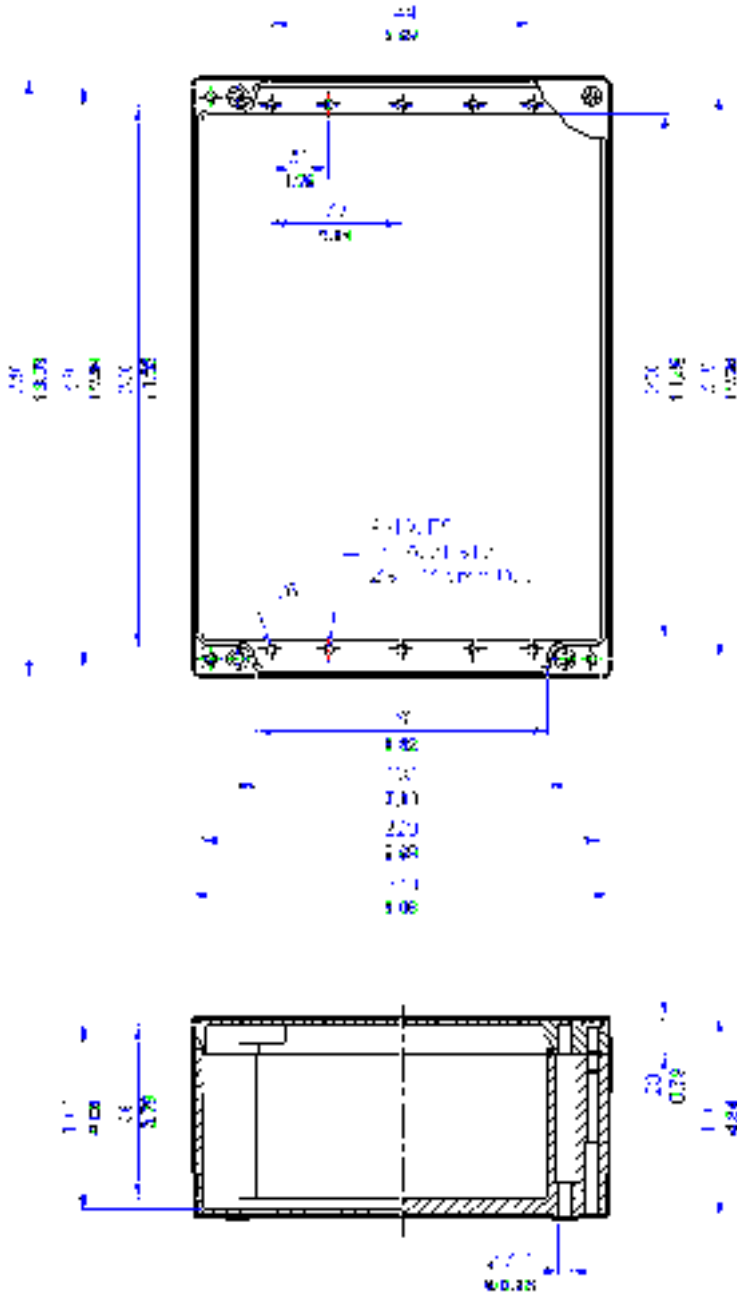

All blue dimensions in mm, all green dimensions in decimal inches (drawing not to scale)

**Application**  
Industrial areas

**Protection Degree**  
IP66

**Certification**  
Not applicable

**Material**  
Precision Cast AISI12 (LM24) Aluminium Alloy

**Temperature Rating**  
-65° to 150°C (-85° to 302° F)\*  
\*Refer to certificate for further details

**Power Rating**  
8.000W



### Terminal Populations (Maximum Number of Rails = 3)

Calculations do not include the use of end stops, end plates and separators. Check that the enclosure can accommodate the cable bending radius and that the earth stud and entry location will permit the required number of terminals to be fitted

Weidmüller		Entrelec		Wago	
BK4 (4 way)	9	MA2.5/5	63	280-992	58
BK6 (6 way)	6	M4/6	52	280-999	58
BK12 (12 way)	3	M6/8	40	281-691	50
MK 6/3	6	M10/10	32	281-992	50
MK 6/4	6	M16/12	26	281-993	50
MK 6/6	4	M35/16	0	282-691	39
SAK 2.5	52			284-691	31
SAK 4	48			283-691	26
SAK 6N	40			285-691	0
SAK 10	32			280-998	58
SAK 16	26			281-998	50
SAK 35	0			264-120	52
				264-220	31
				264-132(2)	11
				264-134(4)	7
				262-132(2)	10
				264-134(4)	7

### Drilling Envelope Dimensions (mm)

	Side A - C	Side B - D
Width	320	60
Height	56	47

### Gland Entry Matrix \*

Size	Side A - C	Side B - D
M16	12	1
M20	8	1
M25	7	1
M32	0	0
M40	0	0

\* Using standard gland clearances

### Specifications

Part Number	Material	Width (mm)	Length (mm)	Depth (mm)	Weight (g)
ZAG21	Painted Aluminium (RAL7001)	120	360	80	2050
ZAG21R	Unpainted Aluminium	120	360	80	2050

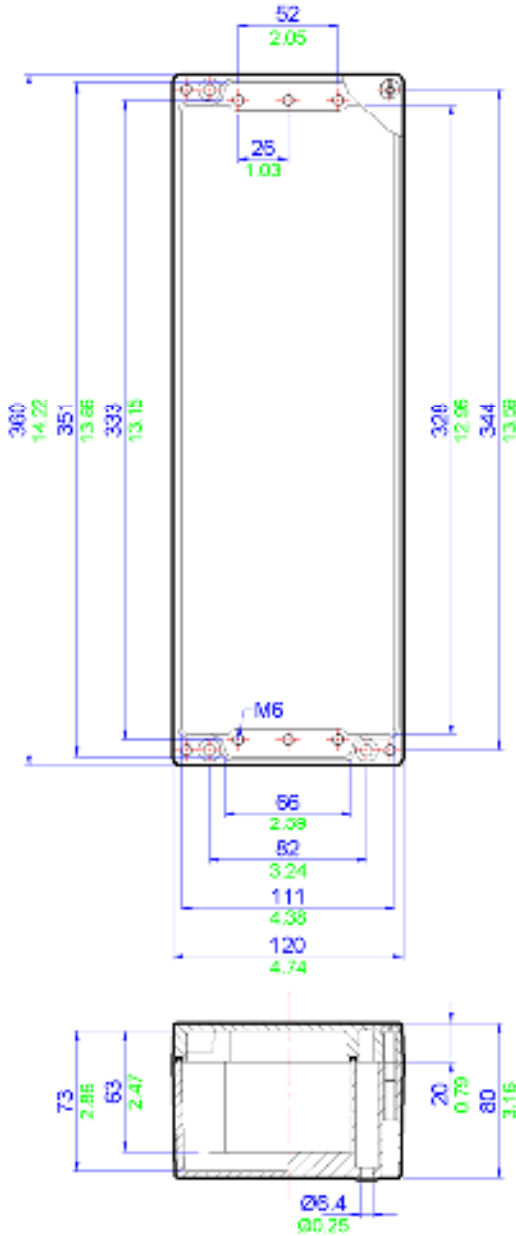

All blue dimensions in mm, all green dimensions in decimal inches (drawing not to scale)

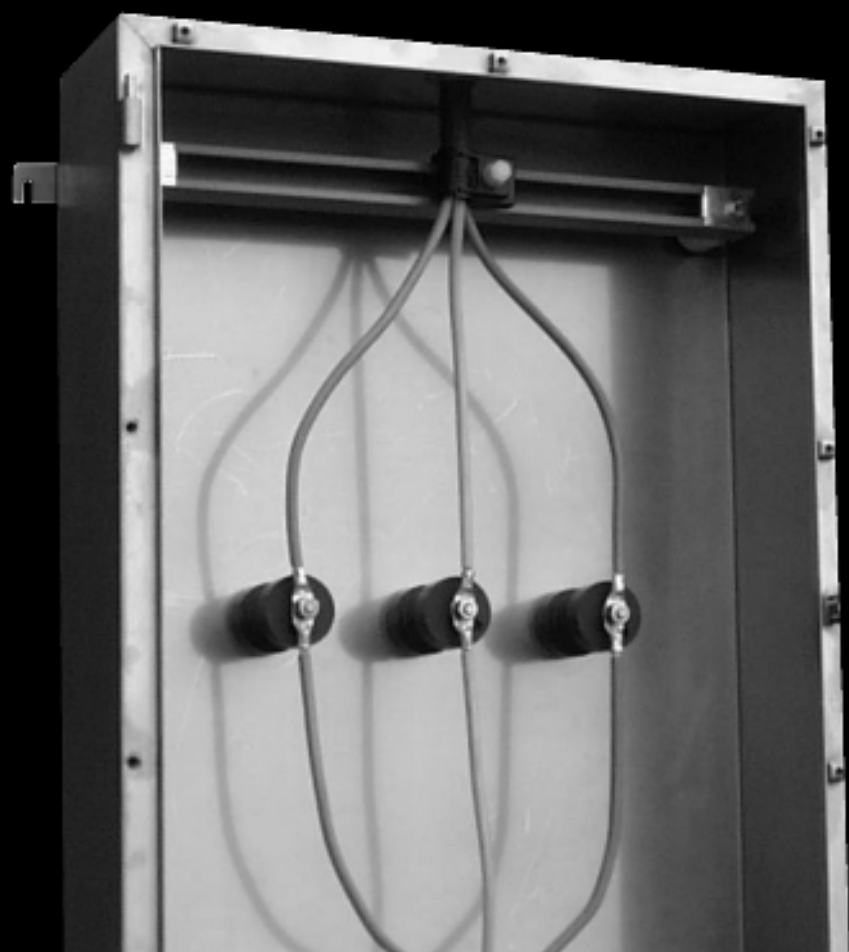

# High Voltage

For many years, ABIECH have been at the forefront in the design and manufacture of high voltage connection solutions for use in hazardous areas.



Through constantly listening to customers needs, the range has been developed and expanded to the five major ranges shown in this section. Different sizes and options result in more than 50 combinations to choose from.



All ABIECH high voltage enclosures are manufactured in 316 grade stainless steel and have an IP rating of IP66 as standard. IP67 versions are also available.

All enclosures are ATEX certified for use in a Category 2/Zone 1 areas and Category 3/Zone 2 areas. Where appropriate IEC Ex is also available.

The entire range offers flexibility in terms of both connection options and mounting arrangements.

New variations are continually being added to the High Voltage range. For example, we can now offer Category 2/Zone 1 high voltage enclosures capable of operation at 45kV.

Whatever your requirement may be for high voltage connections in hazardous areas, call ABIECH for the solution.

Our High Voltage ranges currently consist of the following types;

#### MJB Range

The MJB range provides a simple, low cost but effective solution for the connection of cables. Used primarily for joining cables or as a connection box. Maximum voltage 8.3kV.



### DPJB Range

The original high voltage 'down hole pump' connection box which has been used by many customers all over the world.



### HVJB Range

The latest in the High Voltage range offering enhanced flexibility over the choice of cables, entries and cable terminations. Maximum voltage 45kV with the 4TJB enclosure.



### IR Range

The IR range was originally designed for a specialist application for a specific customer. However, this type of enclosure has since been used in more general applications where a need for the flexible connection arrangements is required. Maximum voltage 3.3kV



### Busbar Box

A busbar enclosure with a maximum voltage of 11kV, a current capacity of 3200A per phase and a fault rating of 90kA for 1 second. Capable of connecting 3 phase & neutral and up to 6 cables per phase.



### SX125 Box

A unique solution to the termination of umbilical cables to offshore platform or on-shore distribution systems. A power conductor compartment is provided for use at up to 11 kV and a separate control compartment for terminating optical fibres and/or control conductors.

# MJB Range

High Voltage Enclosures

8.3kV

High Voltage Enclosures

## Application

Hazardous areas

## Protection Degree

IP66 or 67

## Certification

ATEX Ex e (Zone 1 & Zone 2) to BS EN 60079-7

ATEX Ex nA (Zone 2) to BS EN 60079-15

ATEX Ex nR (Zone 2) to BS EN60079-15

NEMA 4X (C.S.A., UL & FM) Class 1 Division 2

Dulge Tested to DTS-01

## Material

Stainless steel 316 (1.4404)

## Temperature Rating

Standard: -50° C to 65° C (-58° to 149° F)

## Maximum Voltage

8.3 kV



## Specifications

Part Number	Width (mm) (Dimension B)	Height (mm) (Dimension A)	Depth (mm)	Dimension C (mm)	Dimension D (mm)	Power Rating (W)	Maximum Voltage (kV)	Maximum Ways	Maximum Conductor Size (mm <sup>2</sup> )
MJB5	510	510	200/300	560	360	16	6.6	3	120
MJB5/3	510	510	300	560	360	16	8.3	3	35
MJB6	510	780	200/300	560	580	23	6.6	3	120
MJB6/3	510	780	300	560	580	23	8.3	3	35
MJB7	650	950	200/300	700	750	33	6.6	4	240
MJB7/3	650	950	300	700	750	33	8.3	4	240
MJB8	800	1250	200/300	850	1050	50	6.6	4	240
MJB8/3	800	1250	200/300	850	1050	50	8.3	4	240



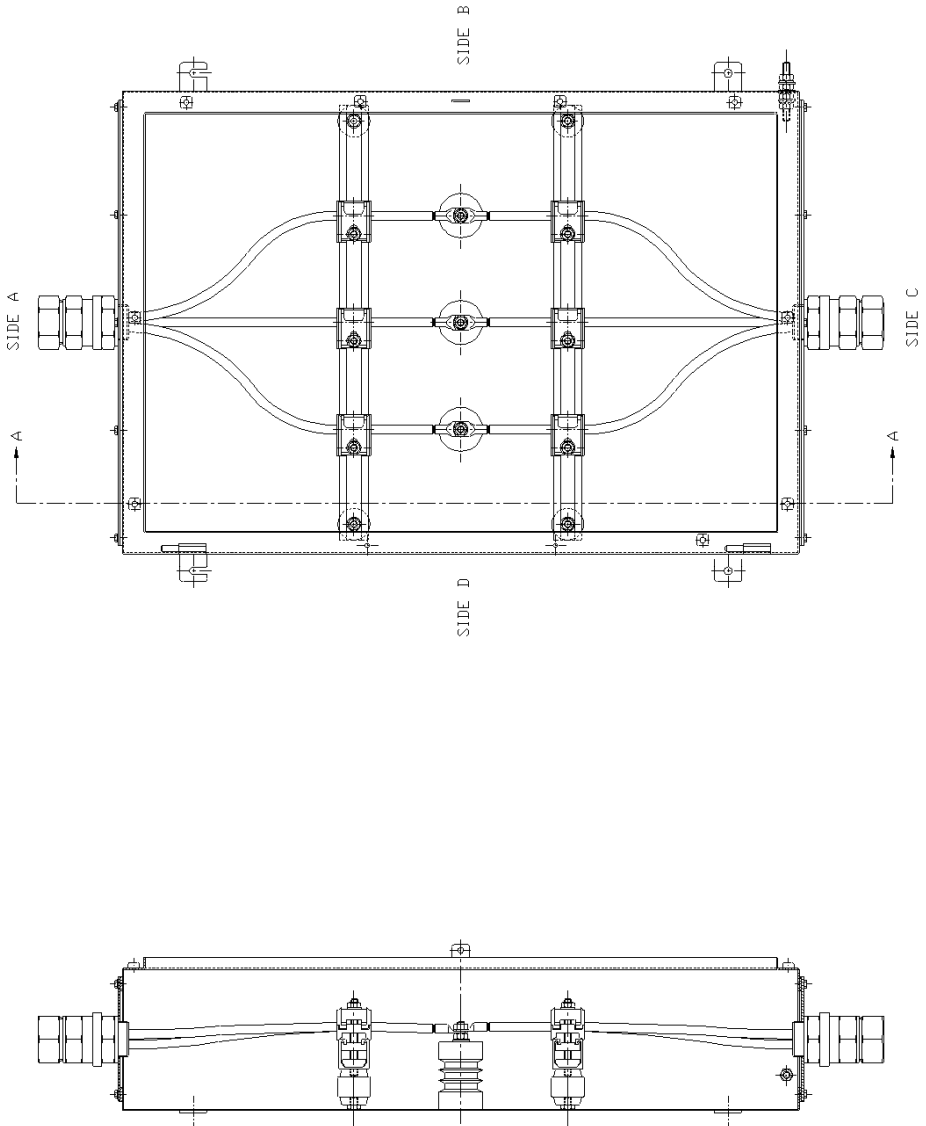

SECTION AA

### Application

Hazardous areas

### Protection Degree

IP66 or 67

### Certification

ATEX Ex e (Zone 1 & Zone 2) to BS EN 60079-7

NEMA 4X (CSA, UL & FM) Class 1 Division 2

Deluge Tested to DTS-01

### Material

Stainless steel 316 (1.4404)

### Temperature Rating

Standard: -20° to 55° C (-4° to 131° F)

### Maximum Voltage

11 kV

### Fault Rating

50kA for 1 second



### Specifications

Part Number	Width (mm) (Dimension B)	Height (mm) (Dimension A)	Depth (mm)	Power Rating (W)	Maximum Voltage (kV)	Maximum Ways	Max. Conductor Size (mm <sup>2</sup> )
DPJB1	650	950	200	48.6	6.6	3	630
DPJB3	650	950	200	48.6	6.6	4	630
DPJB5	800	1250	300	48.6	6.6	3	630
DPJB7	800	1250	300	48.6	6.6	4	630
DPJB9	800	1250	300	48.6	11	3	630
DPJB11	800	1250	300	48.6	11	4	630
DPJB2	650	950	200	50.0	6.6	4	120

### Notes

The DPJB utilises the SX7 and SX8 enclosures in either 200 or 300mm depth, depending on the operating voltage. By using the SX range design the same benefits are afforded to the DPJB range. These benefits include: ingress protection to IP66 as standard with IP67 available as an option, enclosure tested to the Shell/ERA deluge specification, heavy duty construction, padlock facility and internal/external earth stud fitted as standard. A double compartment version is available with a separate compartment which can be used to terminate control cables or fibre optic cables. This allows access to the low voltage/ fibre compartment without having to de-energise the high voltage compartment. Versions are also available with purge protection for use in Class 1/Division 2 areas. Phase segregation is fitted as standard. The DPJB range can be used as either a through box or with both the incoming and outgoing cable entering via one end. In the latter instance it is important to consider the bending radii of the cables to ensure the enclosure is large enough.

Spare copper crimp lugs are available from ABIECH to allow repairs or re-use of the enclosure. Please contact the Sales Department for further details.

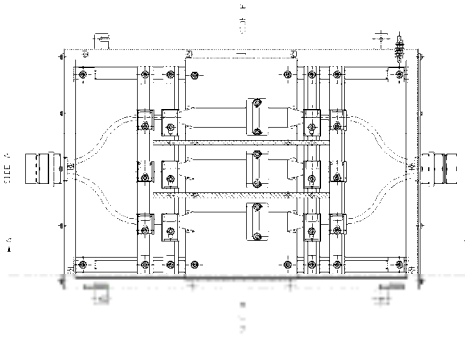

**DPJB2**

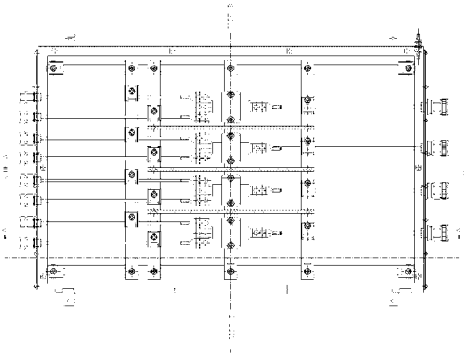
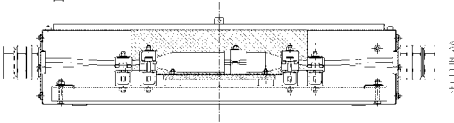

**DPJB1**

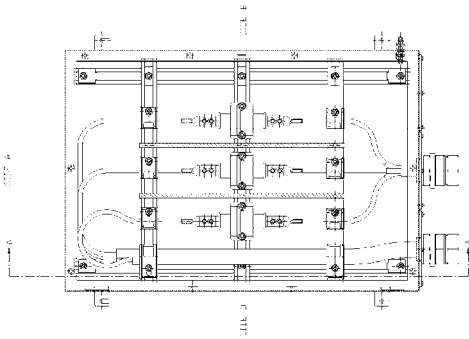

**DPJB1**

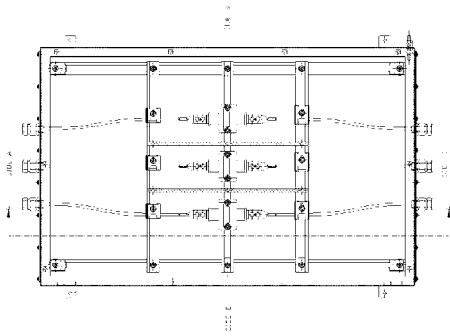
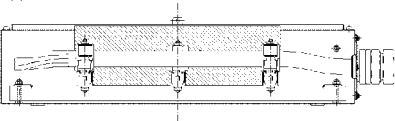

**DPJB9**

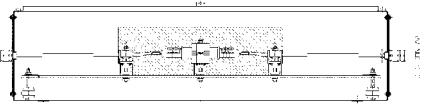

# HVJB Range

High Voltage Enclosures

11kV

High Voltage Enclosures

## Application

Hazardous areas

## Protection Degree

IP66 or 67

## Certification

ATEX Ex e (Zone 1 & Zone 2) to BS EN 60079-7

IEC Ex Ex e (Zone 1 & Zone 2)

NEMA 4X (CSA, UL & FM) Class 1 Division 2

Deluge Tested to DTS-01

## Material

Stainless steel 316 (1.4404)

## Temperature Rating

Standard: -20° to 40° C (-4° to 104° F)

Option: -50° to 55° C (-58° to 131° F)

## Maximum Voltage

11 kV



## Specifications

Part Number	Maximum Current (A)	Maximum Voltage (kV)	Maximum Ways	Top Cables	Bottom Cables	Max. Conductor Size (mm <sup>2</sup> )
HVJB x3 (0-2)	980	11	3	0	2	630
HVJB x3 (0-3)	980	11	3	0	3	630
HVJB x3 (2-0)	980	11	3	2	0	630
HVJB x3 (3-0)	980	11	3	3	0	630
HVJB x3 (1-1)	980	11	3	1	1	630
HVJB x3 (1-2)	980	11	3	1	2	630
HVJB x3 (2-1)	980	11	3	2	1	630
HVJB x3 (2-2)	980	11	3	2	2	630
HVJB x3 (1-3)	980	11	3	1	3	630
HVJB x3 (3-1)	980	11	3	3	1	630
HVJB x3 (2-3)	980	11	3	2	3	630
HVJB x3 (3-2)	980	11	3	3	2	630
HVJB x3 (3-3)	980	11	3	3	3	630
HVJB x4 (0-2)	980	11	4	0	2	630
HVJB x4 (0-3)	980	11	4	0	3	630
HVJB x4 (2-0)	980	11	4	2	0	630
HVJB x4 (3-0)	980	11	4	3	0	630
HVJB x4 (1-1)	980	11	4	1	1	630
HVJB x4 (1-2)	980	11	4	1	2	630
HVJB x4 (2-1)	980	11	4	2	1	630
HVJB x4 (2-2)	980	11	4	2	2	630
HVJB x4 (1-3)	980	11	4	1	3	630
HVJB x4 (3-1)	980	11	4	3	1	630
HVJB x4 (2-3)	980	11	4	2	3	630
HVJB x4 (3-2)	980	11	4	3	2	630
HVJB x4 (3-3)	980	11	4	3	3	630

The letter 'x' in the Part Number above should be replaced with the number 7 or 8 depending on the size of enclosure required. 7 refers to an SX7 size enclosure measuring 650 x 950 x 300mm. 8 refers to an SX8 enclosure measuring 800 x 1250 x 300mm. If cables greater than 300mm<sup>2</sup> are used it is advisable to use the SX8 size enclosure. For voltages greater than 11kV enclosures are available to special order - please contact our Sales Department for further information.



**Application**

Hazardous areas

**Protection Degree**

IP66 or 67

**Certification**

ATEX Ex e (Zone 1 & Zone 2) to BS EN 60079-7  
 NEMA 4X (CSA, UL & FM) Class 1 Division 2  
 Deluge Tested to D/IS-01

**Material**

Stainless steel 316 (1.4404)

**Temperature Rating**

T3: -50° to 55° C (-58° to 131° F)  
 T4: -50° to 40° C (-58° to 104° F)

**Maximum Voltage**

3.3 kV



**Specifications**

Part Number	Width (mm)	Height (mm)	Depth (mm)	Maximum Current (A)	Maximum Voltage (kV)	Maximum Ways	Max. Conductor Size (mm <sup>2</sup> )
LR52(200)	510	510	200	1250	3.3	2	630
LR52(300)	510	510	300	1250	3.3	2	630
LR73(200)	650	950	200	1250	3.3	3	630
LR73(300)	650	950	300	1250	3.3	3	630

The LR52 version ATEX certification is based on the SX5-3GP-200 (3 gland plates, 200mm deep) and SX5-3GP-300 (3 gland plates, 300mm deep).

The LR73 version ATEX certification is based on the SX7-3GP-200 (3 gland plates, 200mm deep) and SX7-3GP-300 (3 gland plates, 300mm deep).

Other sizes are available on request.

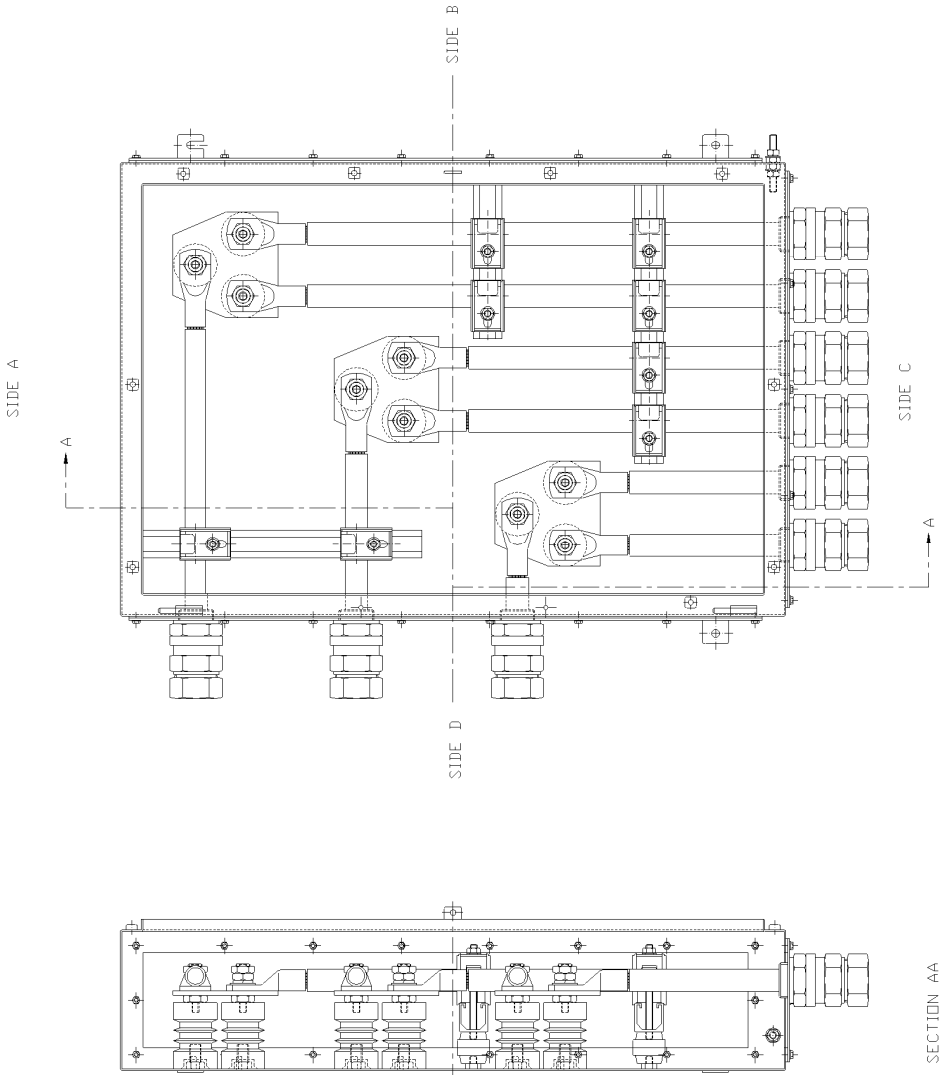

**Application**

Hazardous areas

**Protection Degree**

IP66 or 67

**Certification**

ATEX Ex e (Zone 1 & Zone 2) to BS EN 60079-7

IEC Ex Ex e (Zone 1 & 2)

NEMA 4X (CSA, UL & FM) Class 1 Division 2

Deluge Tested to DTS-01

**Material**

Stainless steel 316 (1.4404)

**Temperature Rating**

T5: -40° to 40° C (-40° to 104° F)

T6: -40° to 60° C (-40° to 149° F)

**Maximum Voltage**

11 kV



**Specifications**

Part Number	Maximum Width (mm)	Maximum Height (mm)	Maximum Depth (mm)	Maximum Current (A)	Maximum Voltage (kV)	Maximum Ways	Maximum Conductors per Way	Maximum Ways	Max. Conductor Size (mm <sup>2</sup> )
Busbar Box	770	770	1250	3000	11	4	6	4	1000

**Notes**

The ABIECH Busbar box is used for the connection of cables or equipment where the conductor size and number of cables being connected would make it very difficult in any other ABIECH High Voltage range.

The Bus-Bar box is ideally suited for conductor sizes over 400mm<sup>2</sup>, as the design allows cables to enter the enclosure and be terminated onto the busbar without having to be bent. This makes for quick and easy installation in applications which have normally been considered difficult to accomplish.

Although not based on a particular size of standard enclosure, the Bus-Bar box utilises the SX range features and is consequently afforded the same benefits from the use of these. These benefits include: ingress protection to IP66 as standard with IP67 available as an option, heavy duty construction, padlock facility and an internal/external earth stud fitted as standard. Additionally, the Bus-Bar box incorporates heavy duty mounting facilities which can be adapted to suit the customer's requirements.



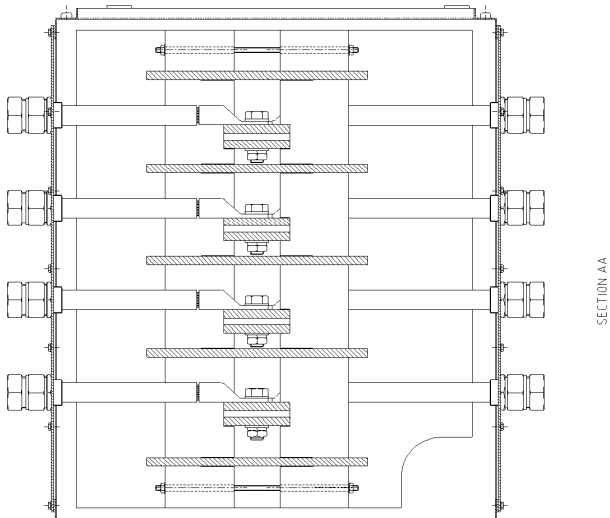
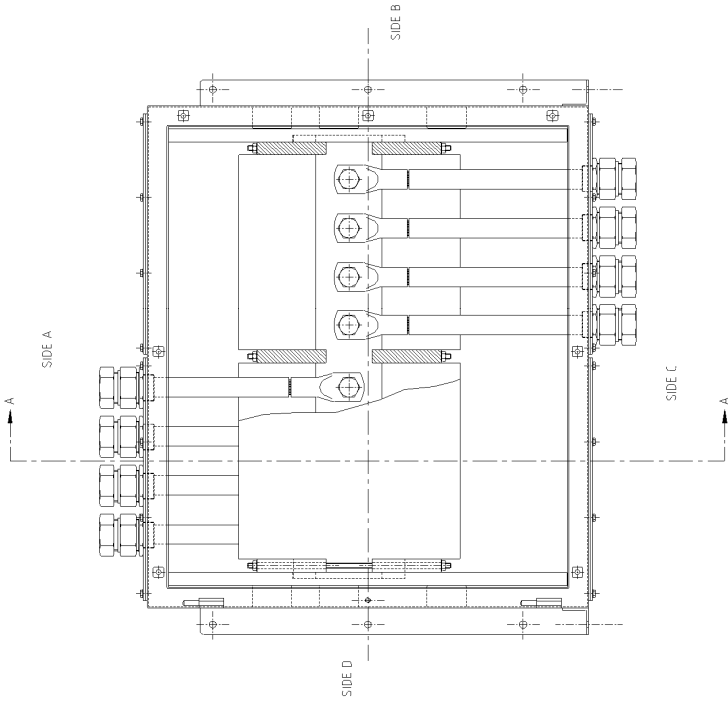

# SX125 Range

High Voltage Enclosures

11kV

High Voltage Enclosures

## Application

Hazardous areas

## Protection Degree

IP66

## Certification

ATEX Ex e (Zone 1 & Zone 2) to BS EN 60079-7  
NEMA 4X (C SA, UL & FM) Class 1 Division 2

## Material

Stainless steel 316 (1.4404)

## Temperature Rating

Standard: -20° to 55° C (-4° to 131° F)

## Maximum Voltage

11 kV



## Notes

The SX125 provides a unique solution to the termination of umbilical cables to offshore platform or on-shore distribution systems. Based on the successful and service proven SX range, they are available as either a left hand or right hand configuration. A power conductor compartment is provided for use at up to 15 kV and a separate control compartment for terminating optical fibres and/or control conductors. For voltages greater than 15kV enclosures are available to special order – please contact our Sales Department for further information

Each compartment gives independent protection to IP 66. This facilitates working on the optical fibres or control conductors without the need to isolate the feed to the power compartment.

The SX125 is available with either 3 couplers or 4 couplers, each capable of connecting up to 3 power conductors. In the control compartment there is the option to mount the optical fibre splice cassettes either directly onto a chassis plate or inside an additional Ex'e' certified enclosure for increased environmental protection. Terminals for control conductors can be treated in the same manner as optical fibres. For higher voltage applications the SX125 is available with a purging system.

## HVJB 125

For high current applications the HVJB 125 was developed as an extension to the SX125 range. Offering all the facilities of the SX125 the HVJB 125 adds the facility for a suitably certified anti-condensation heater.

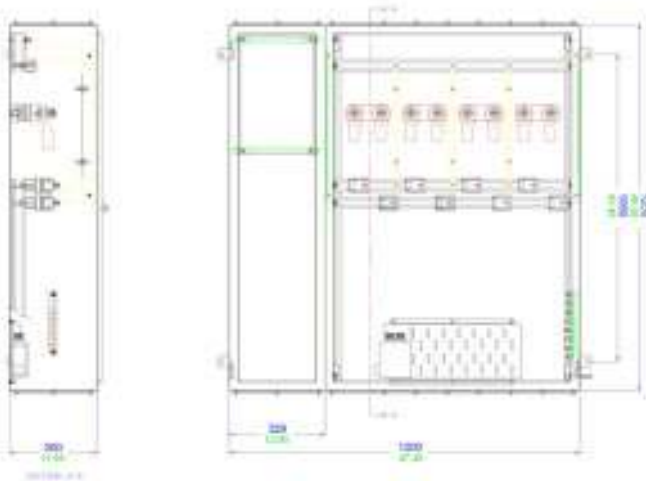

SX125 IH

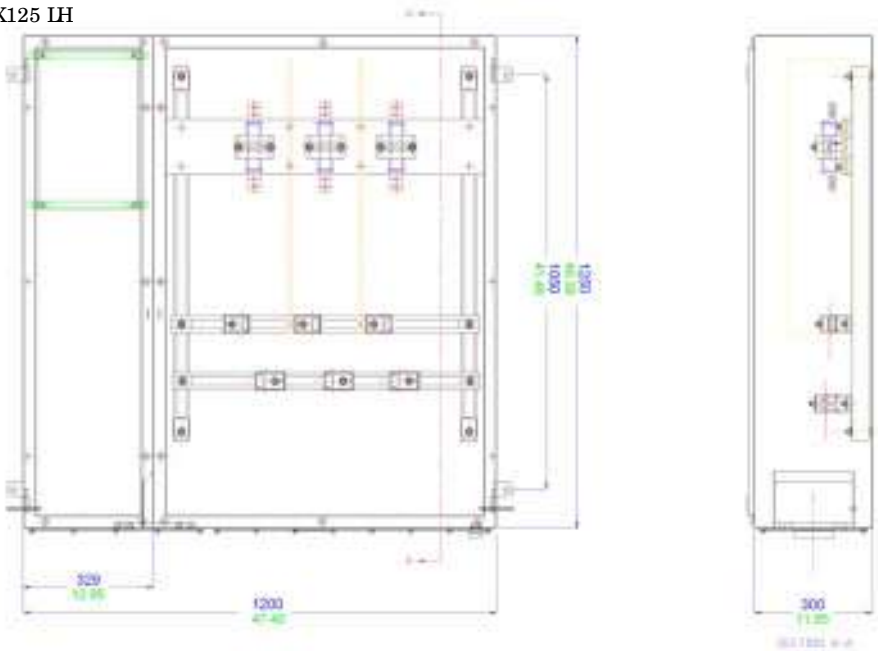

SX125 RH

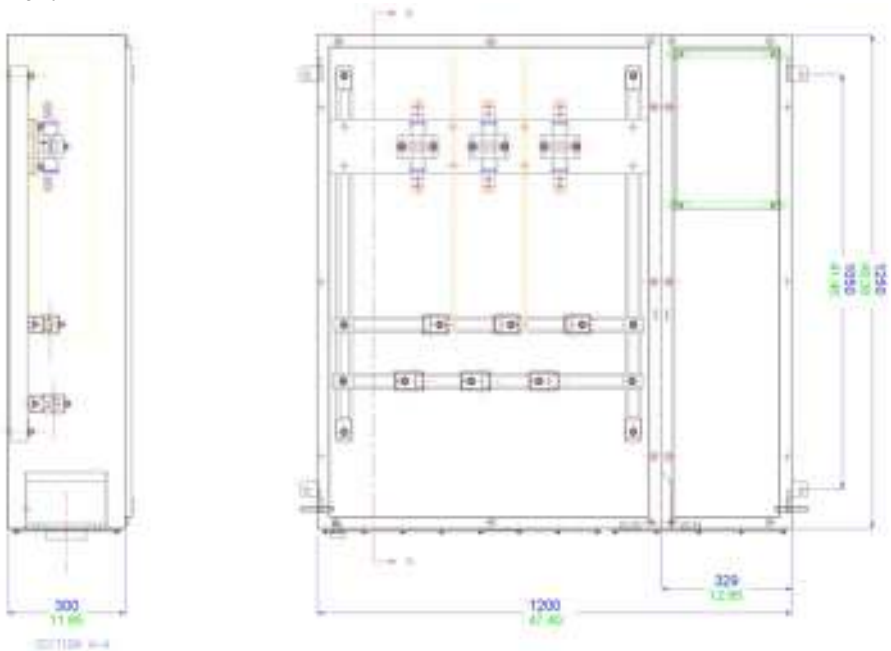

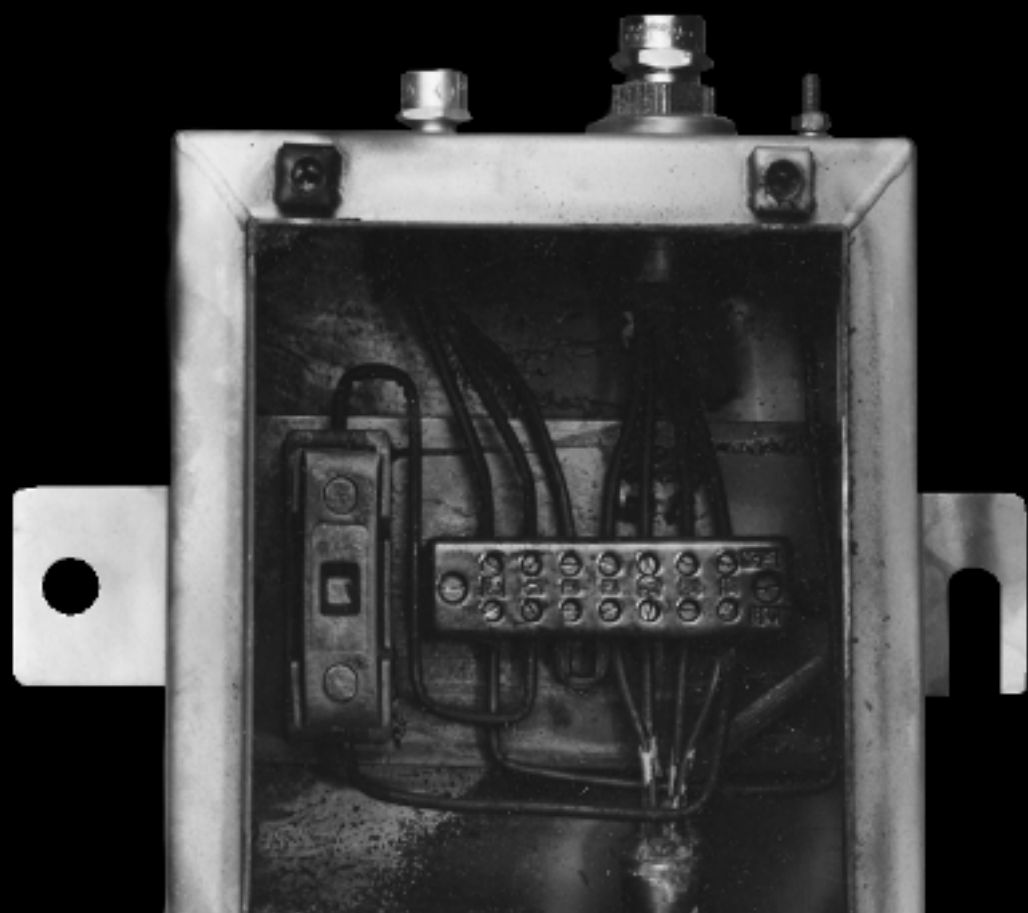

# Fire Rated

## Fire Testing of Junction Boxes

When installing essential systems such as emergency lighting or fire safety controls, great emphasis is placed upon the fire survivability of the critical components such as fire dampers, actuators and cables that are contained in the area. Often the specification of the junction boxes is neglected with respect to fire survival. On the basis that any system is only as good as the weakest part, it is important that attention is paid to the junction boxes being utilised for essential systems. ABTECH have many years experience of ensuring the fire survival of junction boxes using both the SX and BPG ranges. We have supplied major projects worldwide with fire rated junction boxes including the Channel Tunnel, Dartford Tunnel and the Tengiz Oil Refinery in Kazakhstan to name but a few.

Since there are no recognised tests applicable to junction boxes, it was decided to test the enclosures to the same specification as the cable. At the time of the test (1990) the two main tests for electrical cables were IEC 331/1970 and BS6387/1983.

In IEC 331 a cable test is conducted in which the samples are subjected to flame at a temperature of 750°C (1382°F) for a period of 3 hours with the electrical system fully functional before, during, and after the test. This test was carried out on both the SX (stainless steel) and BPG (glass reinforced polyester) ranges containing nylon, melamine and ceramic terminals.



After the test it was found that the body of the nylon terminals had disappeared completely, the melamine body had taken on the appearance of biscuit (because the wood filling had burnt away) and only the ceramic bodied terminal appeared to be intact.

Without cleaning or disturbing the terminals in any way, a flash potential of 5kV was applied between the copper conductor and the terminal rail, which passed without break-down.

Since the IEC 331 standard only partly dealt with the requirements of real-life situations, it was decided to conduct additional testing to an alternative standard – BS6387/1983.

This test is performed in a similar way to IEC 331/1970 with the specimen under test being suspended 75mm (approximately 3”) above a flame, the temperature of which is maintained at 950°C (1742°F) for 3 hours. During this period the cable and junction box is supplied with power. In order to pass the test, both components must be fully functioning after the period has elapsed.

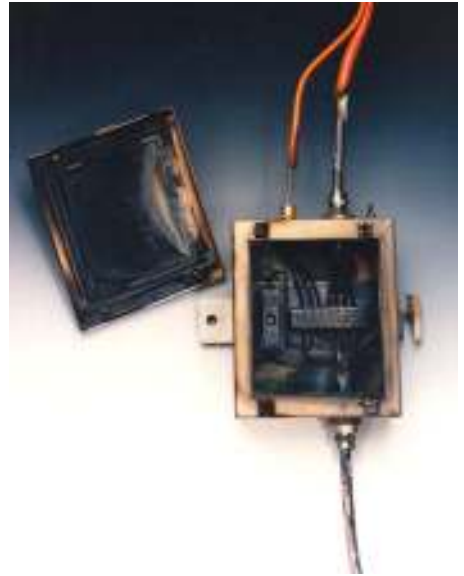

On the successful conclusion of this test, which is designated “fire-alone” BS6387’C’, the next test is to mount the sample (still powered-up) on a flat vertical surface and to apply flame at a temperature of 950°C (1742°F) (by means of a flame gun) whilst at the same time striking the board on which the sample is mounted with a 25mm (1”) diameter iron bar every 30 seconds for a period of 15 minutes. This is designated the “impact test” BS6387’Z’.

Finally, a “fire with water test” is applied but only at a temperature of 650°C (1202°F). The sample is subjected to flame at 650°C for 15 minutes after which a water spray is applied for 15 minutes and at the culmination of this test the system is required to be completely functional, this test being designated BS6387 ‘W’.

The SX range of enclosures passed all the tests applicable to BS6387 i.e. C, Z & W however, it was decided that the BPG range would only be submitted to the flame test ‘C’, which it passed.

In conclusion, the ABIECH SX and BPG ranges, when fitted with ceramic terminals, are suitable for use in areas which are designated to require fire resistant cables. The type of enclosure to be used will depend on the individual circumstances of the area and advice on the most suitable enclosure should be sought from the ABIECH Technical Department.

Enclosure Type	IEC 331 750°C (1382°F) for 3 hours (Flame Only)	BS6387 ‘C’ 950°C (1742°F) for 3 hours (Flame Only)	BS6387 ‘Z’ 950°C (1742°F) for 3 hours (External Impact)	BS6387 ‘W’ 950°C (1742°F) for 3 hours (Water Spray)
SX Range	Pass	Pass	Pass	Pass
BPG Range	Pass	Pass	Not Tested	Not Tested



SX Range Enclosure and Cables after IEC 331 Fire Testing

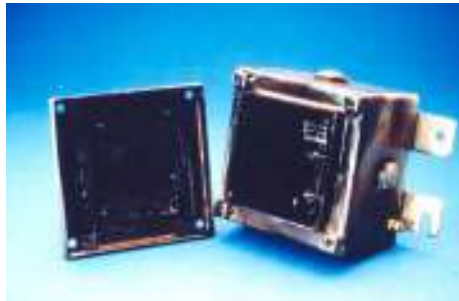

SX Range Enclosure after BS6387 Testing



SX and BPG Range Enclosures after BS6387 Testing





ZP

The ABTECH ZP range of enclosures comprises of 19 different sizes which are injection moulded in either ABS plastic or polycarbonate material. There is also an option of a clear polycarbonate lid which can be fitted to either base.

The enclosures are lightweight yet extremely robust and offer good protection against both corrosion and oil based contamination. The enclosure shares the labyrinth seal arrangement which is common to both the ZAG and BPG ranges and can offer protection up to IP65.

Stainless steel captive quick release quarter turn screws are fitted as standard offering a quick yet reliable method of securing the lid. This can provide a considerable cost saving in assembly times with on-average savings of 2 minutes per enclosure over conventional screws. As an option conventional threaded screws may be fitted if required.



The ZP range is an extremely versatile enclosure with many uses and applications including junction boxes, instrument enclosures and a multitude of OEM applications. The addition of the clear lid makes the ZP range particularly suitable for housing instruments and indicators where a visual indication is required without the need for opening the enclosure. The range can be machined, drilled and tapped with various thread forms and can also be silk screen printed. The ZP range can also be moulded in almost any colour subject to minimum quantities. At our factories in England, Germany and the United States we have specialist machining centres for the ZP range of enclosure.

These machines use the dedicated tooling and programming which is specific to the requirements of the material and reflect the increasing usage of this enclosure range, especially in small batch production.



Internal components are located via a series of moulded pillars which can be fitted with threaded inserts or alternatively can accept self tapping screws and these are used for the fitting of a component mounting plate or DIN standard terminal mounting rails such as TS 15, TS 32 or TS 35.

Earthing can be accomplished through various means. For example, an internal / external earth stud, which in turn can be connected to the terminal mounting rail or component plate can be used as well as various rail mounted earth terminals or proprietary earth bars which can be fitted inside the enclosure.



The screening against RFI (radio frequency interference) is achieved by the use of a metalised coating of 50 micron thickness to the internal surfaces of the enclosure and the fitment of an RFI gasket. The ABTECH Sales team can give advice on suitable RFI gaskets and finishing techniques which will provide optimum protection but typically the following characteristics are achievable:

**Electric Attenua tion:**  
55 – 65dB @ 500MHz to 1000MHz

**Magnetic Attenua tion:**  
35dB @ 40KHz to 300MHz

#### ZP Range Features

- Wide Operating Temperature
- Ingress Protection up to IP65
- Available in Polycarbonate and ABS
- Optional Transparent lid
- Can be moulded any colour (subject to minimum quantities)
- Can be easily machined and silk screen printed
- Ideal for Instrument housings and junction boxes

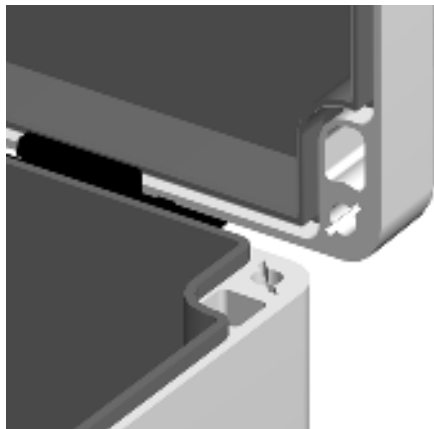

## Accessories and Options

The following table is a list of the available accessories suitable for particular sizes of ZP enclosure.

Part Number	Width (mm)	Length (mm)	Depth (mm)	P (or no suffix) Polycarbonate	ABS - ABS	T - Transparent Lid (moulded polycarbonate)	TS - Threaded Lid Fixing Screws (see note 1)	MP - Component Mounting Plate	EH - External Hinges	EB - Internal Earthing Bar	MF - External Mounting Feet	MR - DIN Standard Mounting Rail	RF - RF/ Protection (see note 2)
ZP1	52	50	35	●	●	●		●			●		●
ZP2	65	50	35	●	●	●	●	●			●	●	●
ZP3	82	80	55	●	●	●	●	●	●	●	●	●	●
ZP4	82	80	85	●	●	●	●	●	●	●	●	●	●
ZP5	120	80	55	●	●	●	●	●	●	●	●	●	●
ZP6	120	80	85	●	●	●	●	●	●	●	●	●	●
ZP7	160	80	55	●	●	●		●	●		●	●	●
ZP8	160	80	85	●	●	●		●	●		●	●	●
ZP9	122	120	55	●	●	●		●	●		●	●	●
ZP10	122	120	85	●	●	●		●	●		●	●	●
ZP11	200	120	75	●	●	●		●	●		●	●	●
ZP12	200	150	75	●	●	●	●	●		●	●	●	●
ZP13	240	120	100	●	●	●	●	●	●	●	●	●	●
ZP14	240	160	90	●	●	●	●	●	●	●	●	●	●
ZP15	250	160	90	●	●	●	●	●	●	●	●	●	●
ZP16	240	160	120	●	●	●	●	●	●	●	●	●	●
ZP17	300	230	85	●	●	●	●	●	●	●	●	●	●
ZP18	360	200	150	●	●	●	●	●	●	●	●	●	●
ZP19	300	230	110	●	●	●	●	●	●	●	●	●	●

Ordering Example;  
**ZP12 ABS MF**  
 (ZP12 moulded in ABS material with External Mounting Feet)

- Standard lid fixing screws are ¼ turn quick release type.
- Radio Frequency Interference (RFI) gasket may reduce IP rating. Enclosure may also be internally coated with RFI material.

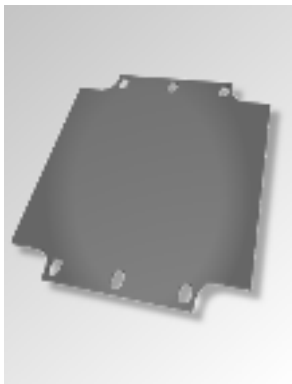

Component Mounting Plate  
(tufnol as standard, steel an option)

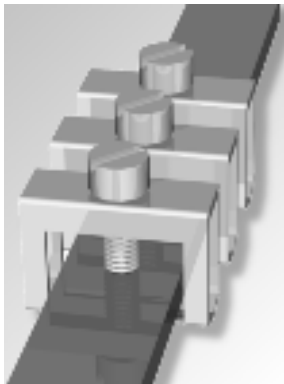

Internal Earthing Bar  
(can be fitted with clamps)

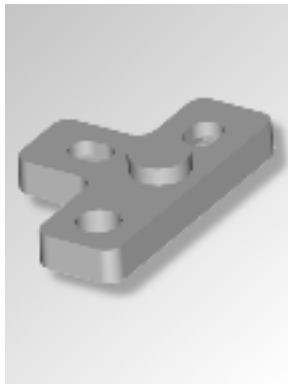

External Mounting Feet  
(stainless steel 316)

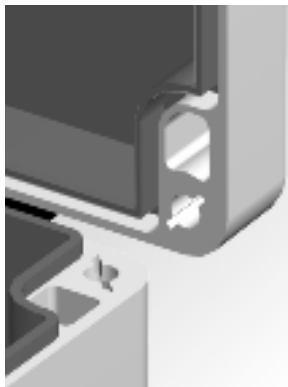

RFI Shielding  
(metallised spray coating to interior)



External Hinges

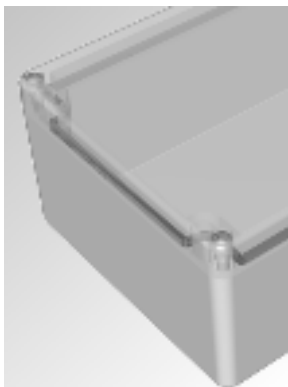

Transparent Lid  
(moulded in polycarbonate)



Lid Seal Gasket

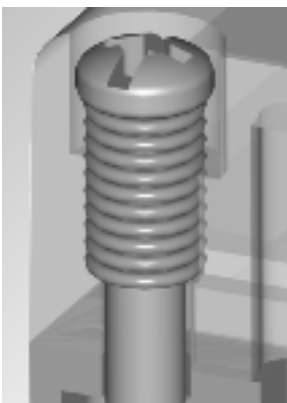

1/4 Turn or Threaded Lid Fixing  
Screws

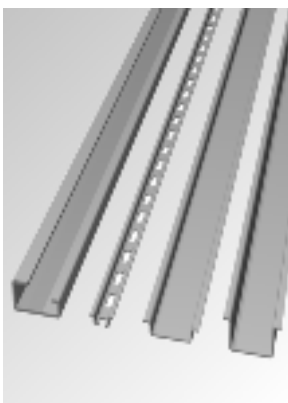

DIN Standard Mounting Rail  
(TS 15, TS 32 or TS 35)

**Application**  
Industrial areas

**Protection Degree**  
IP65

**Certification**  
NEMA Types 1, 4X, 12  
UL

**Material**  
Moulded Polycarbonate - grey (RAL7035) or  
Moulded ABS - grey (RAL7035)

**Temperature Rating**  
Polycarbonate versions:  
-40° to 120°C (-94° to 248° F)  
ABS versions:  
-40° to 65°C (-94° to 149° F)

**Power Rating**  
Not Applicable



### Terminal Populations (Maximum Number of Rails = 0)

Calculations do not include the use of end stops, end plates and separators. Check that the enclosure can accommodate the cable bending radius and that the earth stud and entry location will permit the required number of terminals to be fitted

Wid muller	
BK4 (4 way)	1
BK6 (6 way)	0
BK12 (12 way)	0
MK6/3	0
MK6/4	0
MK6/6	0
SAK2.5	0
SAK4	0
SAK6N	0
SAK10	0
SAK16	0
SAK35	0

Entrelec	
MA2.5/5	0
M4/6	0
M6/8	0
M10/10	0
M16/12	0
M35/16	0

Phoenix	
G5\4 (4 way)	1
G5\6 (6 way)	0
G5\12 (12 way)	0
UK3 N	0
UK5 N	0
UK10 N	0
UK16 N	0
UK35 N	0

### Drilling Envelope Dimensions (mm)

	Side A - C	Side B - D
Width	28	26
Height	22	22

### Gland Entry Matrix \*

Size	Side A - C	Side B - D
M12	1	1
M16	0	0
M20	0	0
M25	0	0
M32	0	0
M40	0	0

\* Using standard gland clearances

### Specifications

Part Number	Material	Width (mm)	Length (mm)	Depth (mm)	Weight (g)
ZP1	Polycarbonate (RAL7035)	52	50	35	40
ZP1 ABS	ABS (RAL7035)	52	50	35	38

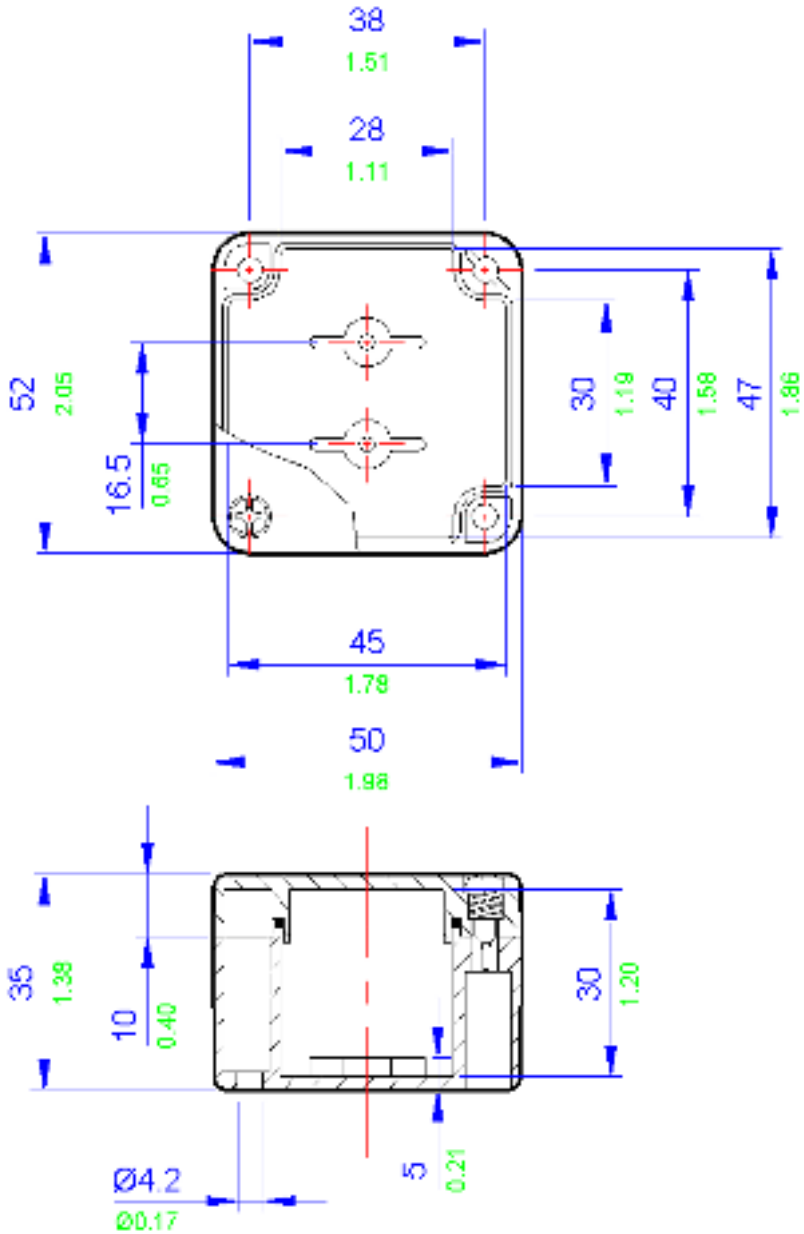

All blue dimensions in mm, all green dimensions in decimal inches (drawing not to scale)

**Application**  
Industrial areas

**Protection Degree**  
IP65

**Certification**  
NEMA Types 1, 4X, 12  
UL

**Material**  
Moulded Polycarbonate - grey (RAL7035) or  
Moulded ABS - grey (RAL7035)

**Temperature Rating**  
Polycarbonate versions:  
-40° to 120° C (-94° to 248° F)  
ABS versions:  
-40° to 65° C (-94° to 149° F)

**Power Rating**  
Not Applicable



#### Terminal Populations (Maximum Number of Rails = 1)

Calculations do not include the use of end stops, end plates and separators. Check that the enclosure can accommodate the cable bending radius and that the earth stud and entry location will permit the required number of terminals to be fitted

Weidmüller	
BK4 (4 way)	1
BK6 (6 way)	0
BK12 (12 way)	0
MK6/3	0
MK6/4	0
MK6/6	0
SAK2.5	0
SAK4	0
SAK6N	0
SAK10	0
SAK16	0
SAK35	0

Entrelec	
MA2.5/5	0
M4/6	0
M6/8	0
M10/10	0
M16/12	0
M35/16	0

Phoenix	
G5\4 (4 way)	1
G5\6 (6 way)	0
G5\12 (12 way)	0
UK3 N	0
UK5 N	0
UK10 N	0
UK16 N	0
UK35 N	0

#### Drilling Envelope Dimensions (mm)

	Side A - C	Side B - D
Width	41	26
Height	22	22

#### Gland Entry Matrix \*

Size	Side A - C	Side B - D
M12	2	1
M16	0	0
M20	0	0
M25	0	0
M32	0	0
M40	0	0

\* Using standard gland clearances

#### Specifications

Part Number	Material	Width (mm)	Length (mm)	Depth (mm)	Weight (g)
ZP2	Polycarbonate (RAL7035)	65	50	35	50
ZP2 ABS	ABS (RAL7035)	65	50	35	48



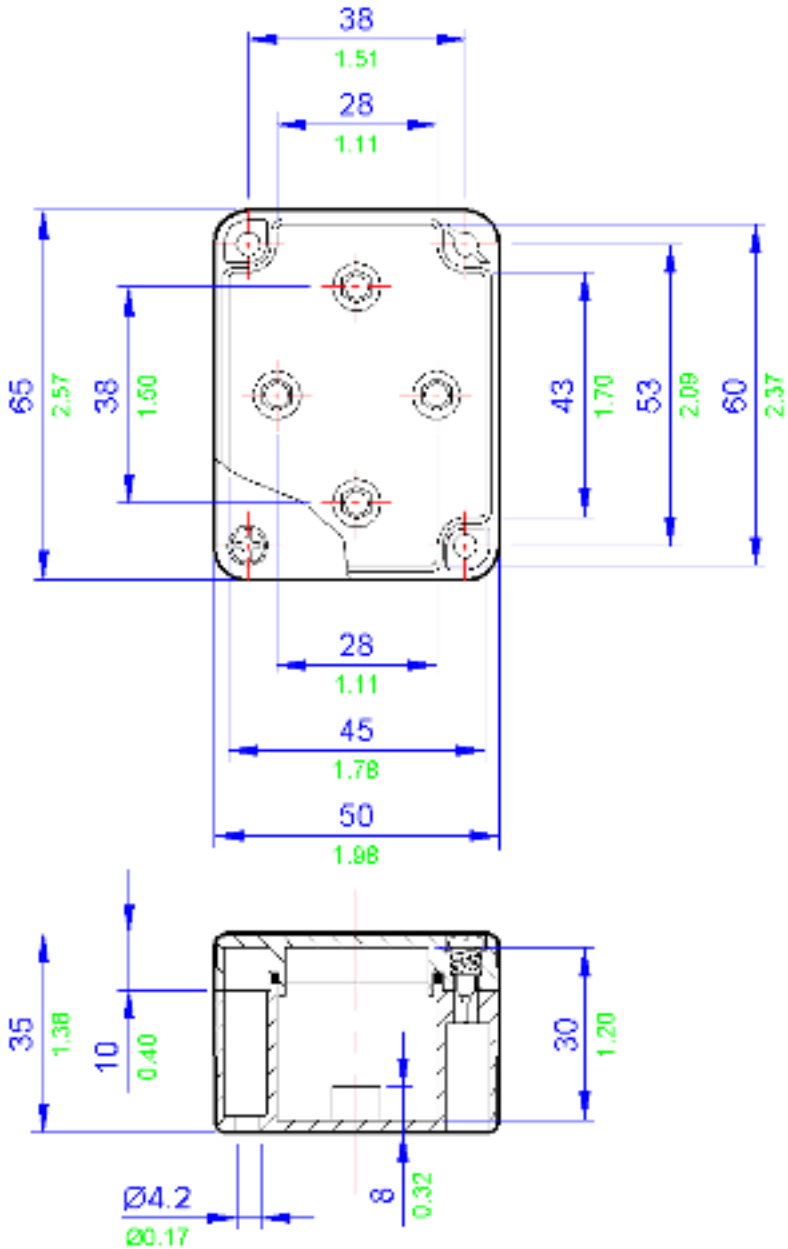

All blue dimensions in mm, all green dimensions in decimal inches (drawing not to scale)

**Application**  
Industrial areas

**Protection Degree**  
IP65

**Certification**  
NEMA Types 1, 4X, 12  
UL

**Material**  
Moulded Polycarbonate - grey (RAL7035) or  
Moulded ABS - grey (RAL7035)

**Temperature Rating**  
Polycarbonate versions:  
-40° to 120° C (-94° to 248° F)  
ABS versions:  
-40° to 65° C (-94° to 149° F)

**Power Rating**  
Not Applicable



### Terminal Populations (Maximum Number of Rails = 1)

Calculations do not include the use of end stops, end plates and separators. Check that the enclosure can accommodate the cable bending radius and that the earth stud and entry location will permit the required number of terminals to be fitted

Widmuller	
BK4 (4 way)	2
BK6 (6 way)	1
BK12 (12 way)	0
MK6/3	0
MK6/4	0
MK6/6	0
SAK2.5	0
SAK4	0
SAK6N	0
SAK10	0
SAK16	0
SAK35	0

Entrelec	
MA2.5/5	0
M4/6	0
M6/8	0
M10/10	0
M16/12	0
M35/16	0

Phoenix	
G5\4 (4 way)	2
G5\6 (6 way)	1
G5\12 (12 way)	0
UK3 N	0
UK5 N	0
UK10 N	0
UK16 N	0
UK35 N	0

### Drilling Envelope Dimensions (mm)

	Side A - C	Side B - D
Width	56	36
Height	29	29

### Gland Entry Matrix \*

Size	Side A - C	Side B - D
M12	3	1
M16	0	0
M20	0	0
M25	0	0
M32	0	0
M40	0	0

\* Using standard gland clearances

### Specifications

Part Number	Material	Width (mm)	Length (mm)	Depth (mm)	Weight (g)
ZP3	Polycarbonate (RAL7035)	82	80	55	150
ZP3 ABS	ABS (RAL7035)	82	80	55	148

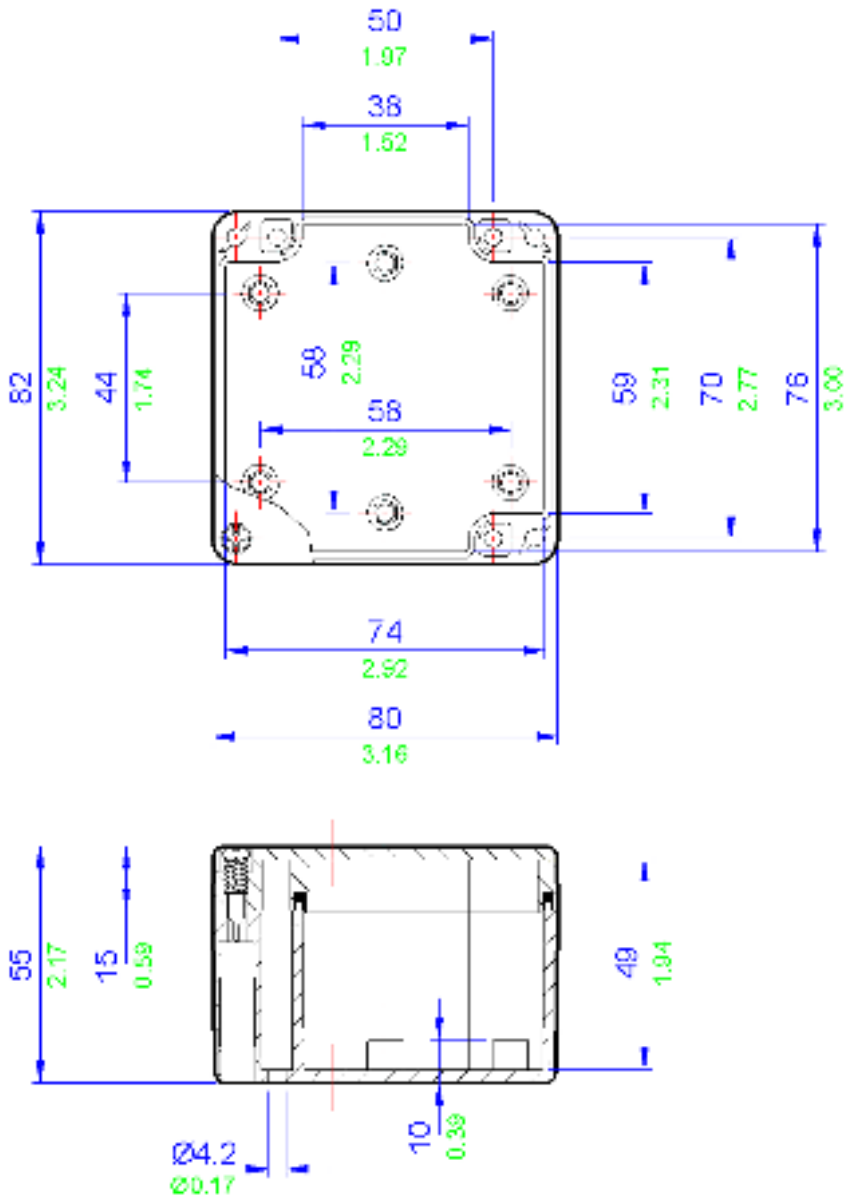

**Application**  
Industrial areas

**Protection Degree**  
IP65

**Certification**  
NEMA Types 1, 4X, 12  
UL

**Material**  
Moulded Polycarbonate - grey (RAL7035) or  
Moulded ABS - grey (RAL7035)

**Temperature Rating**  
Polycarbonate versions:  
-40° to 120° C (-94° to 248° F)  
ABS versions:  
-40° to 65° C (-94° to 149° F)

**Power Rating**  
Not Applicable



### Terminal Populations (Maximum Number of Rails = 1)

Calculations do not include the use of end stops, end plates and separators. Check that the enclosure can accommodate the cable bending radius and that the earth stud and entry location will permit the required number of terminals to be fitted

Weidmüller		Entrelec		Phoenix	
BK4 (4 way)	2	MA2.5/5	6	G5\4 (4 way)	2
BK6 (6 way)	1	M4/6	5	G5\6 (6 way)	1
BK12 (12 way)	0	M6/8	3	G5\12 (12 way)	0
MK6/4	1	M10/10	3	UK3 N	6
MK6/6	0	M16/12	1	UK5 N	5
SAK2.5	5	M35/16	0	UK10 N	3
SAK4	5			UK16 N	2
SAK6N	4			UK35 N	0
SAK10	3				
SAK16	2				
SAK35	0				

### Drilling Envelope Dimensions (mm)

	Side A - C	Side B - D
Width	56	36
Height	59	59

### Gland Entry Matrix \*

Size	Side A - C	Side B - D
M16	1	1
M20	1	0
M25	1	0
M32	0	0
M40	0	0

\* Using standard gland clearances

### Specifications

Part Number	Material	Width (mm)	Length (mm)	Depth (mm)	Weight (g)
ZP4	Polycarbonate (RAL7035)	82	80	85	175
ZP4 ABS	ABS (RAL7035)	82	80	85	156

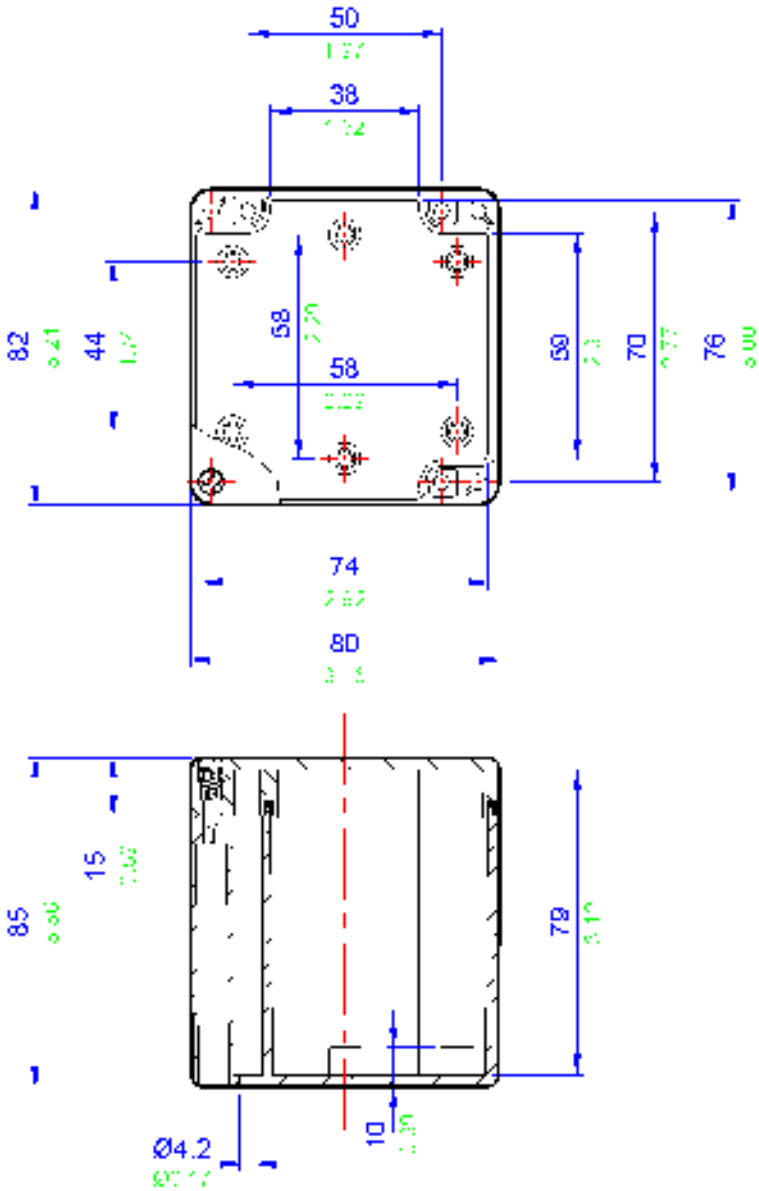

All blue dimensions in mm, all green dimensions in decimal inches (drawing not to scale)

**Application**  
Industrial areas

**Protection Degree**  
IP65

**Certification**  
NEMA Types 1, 4X, 12  
UL

**Material**  
Moulded Polycarbonate - grey (RAL7035) or  
Moulded ABS - grey (RAL7035)

**Temperature Rating**  
Polycarbonate versions:  
-40° to 120° C (-94° to 248° F)  
ABS versions:  
-40° to 65° C (-94° to 149° F)

**Power Rating**  
Not Applicable



### Terminal Populations (Maximum Number of Rails = 1)

Calculations do not include the use of end stops, end plates and separators. Check that the enclosure can accommodate the cable bending radius and that the earth stud and entry location will permit the required number of terminals to be fitted

Weidmüller	
BK4 (4 way)	2
BK6 (6 way)	2
BK12 (12 way)	1
MK6/4	2
MK6/6	1
SAK2.5	0
SAK4	0
SAK6N	0
SAK10	0
SAK16	0
SAK35	0

Entrelec	
MA2.5/5	0
M4/6	0
M6/8	0
M10/10	0
M16/12	0
M35/16	0

Phoenix	
G5\4 (4 way)	2
G5\6 (6 way)	2
G5\12 (12 way)	1
UK3 N	0
UK5 N	0
UK10 N	0
UK16 N	0
UK35 N	0

### Drilling Envelope Dimensions (mm)

	Side A - C	Side B - D
Width	94	36
Height	29	29

### Gland Entry Matrix \*

Size	Side A - C	Side B - D
M16	0	0
M20	0	0
M25	0	0
M32	0	0
M40	0	0

\* Using standard gland clearances

### Specifications

Part Number	Material	Width (mm)	Length (mm)	Depth (mm)	Weight (g)
ZP5	Polycarbonate (RAL7035)	120	80	55	175
ZP5 ABS	ABS (RAL7035)	120	80	55	165

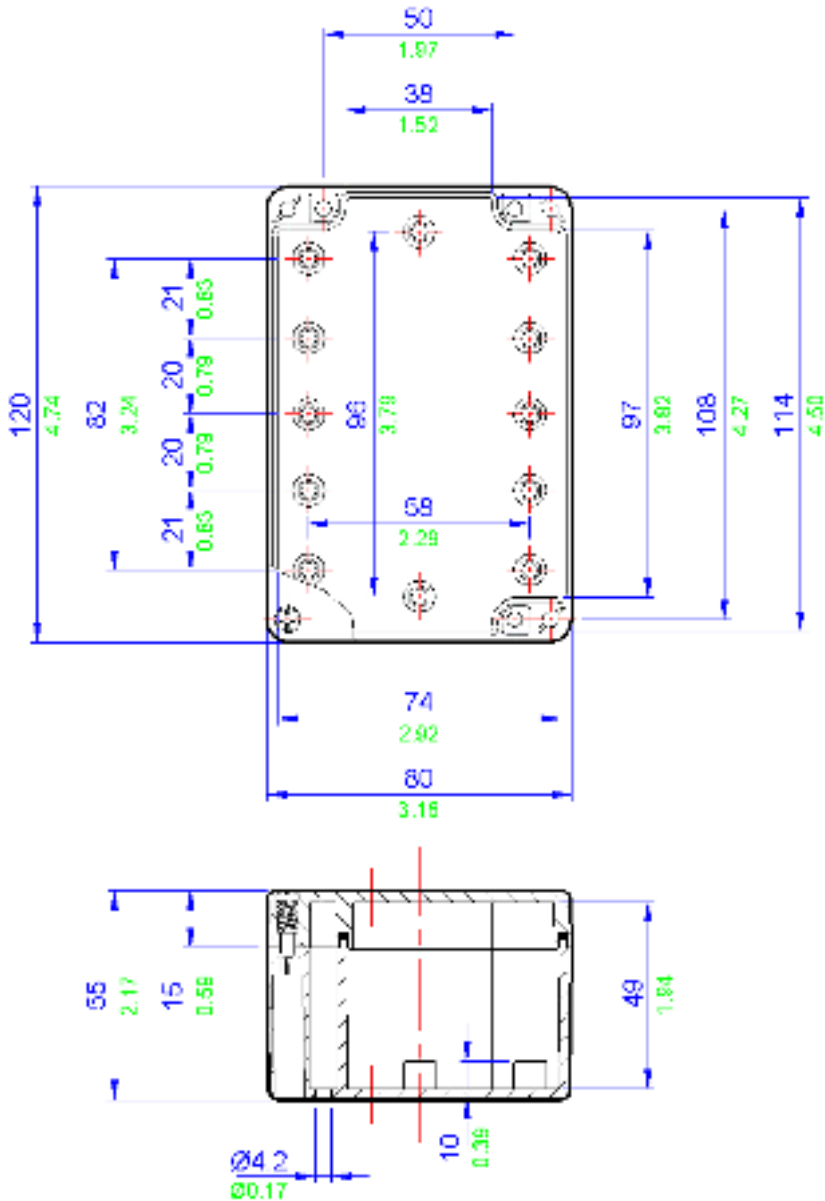

All blue dimensions in mm, all green dimensions in decimal inches (drawing not to scale)

### Application

Industrial areas

### Protection Degree

IP65

### Certification

NEMA Types 1, 4X, 12

UL

### Material

Moulded Polycarbonate - grey (RAL7035) or

Moulded ABS - grey (RAL7035)

### Temperature Rating

Polycarbonate versions:

-40° to 120° C (-94° to 248° F)

ABS versions:

-40° to 65° C (-94° to 149° F)

### Power Rating

Not Applicable



### Terminal Populations (Maximum Number of Rails = 1)

Calculations do not include the use of end stops, end plates and separators. Check that the enclosure can accommodate the cable bending radius and that the earth stud and entry location will permit the required number of terminals to be fitted

Weidmüller	
BK4 (4 way)	2
BK6 (6 way)	2
BK12 (12 way)	1
MK6/4	1
MK6/6	1
SAK2.5	14
SAK4	13
SAK6N	10
SAK10	8
SAK16	7
SAK35	5

Entrelec	
MA2.5/5	17
M4/6	14
M6/8	8
M10/10	8
M16/12	7
M35/16	5

Phoenix	
G5\4 (4 way)	2
G5\6 (6 way)	2
G5\12 (12 way)	1
UK3 N	16
UK5 N	13
UK10 N	8
UK16 N	6
UK35 N	5

### Drilling Envelope Dimensions (mm)

	Side A - C	Side B - D
Width	94	36
Height	59	59

### Gland Entry Matrix \*

Size	Side A - C	Side B - D
M16	4	1
M20	2	0
M25	2	0
M32	1	0
M40	0	0

\* Using standard gland clearances

### Specifications

Part Number	Material	Width (mm)	Length (mm)	Depth (mm)	Weight (g)
ZP6	Polycarbonate (RAL7035)	120	80	85	225
ZP6 ABS	ABS (RAL7035)	120	80	85	205



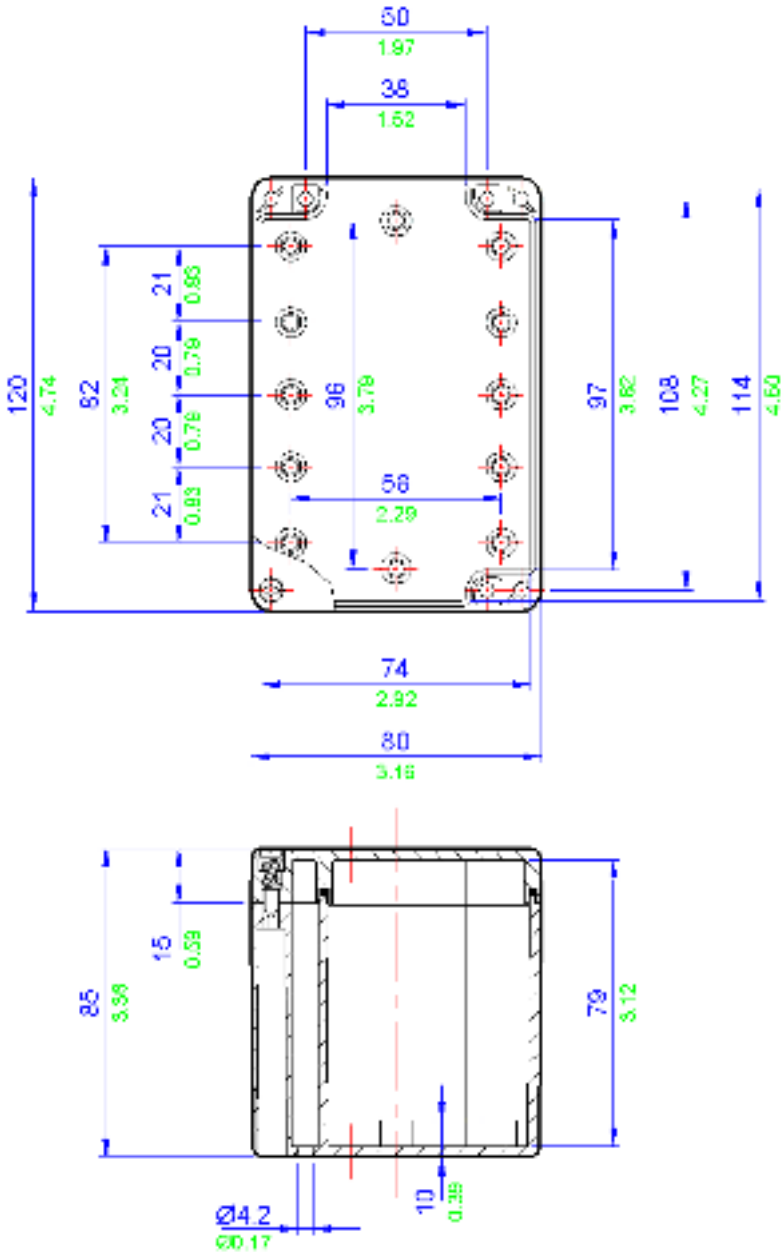

All blue dimensions in mm, all green dimensions in decimal inches (drawing not to scale)

**Application**  
Industrial areas

**Protection Degree**  
IP65

**Certification**  
NEMA Types 1, 4X, 12  
UL

**Material**  
Moulded Polycarbonate - grey (RAL7035) or  
Moulded ABS - grey (RAL7035)

**Temperature Rating**  
Polycarbonate versions:  
-40° to 120° C (-94° to 248° F)  
ABS versions:  
-40° to 65° C (-94° to 149° F)

**Power Rating**  
Not Applicable



### Terminal Populations (Maximum Number of Rails = 1)

Calculations do not include the use of end stops, end plates and separators. Check that the enclosure can accommodate the cable bending radius and that the earth stud and entry location will permit the required number of terminals to be fitted

Weidmüller	
BK4 (4 way)	3
BK6 (6 way)	2
BK12 (12 way)	1
MK6/4	2
MK6/6	1
SAK2.5	0
SAK4	0
SAK6N	0
SAK10	0
SAK16	0
SAK35	0

Entrelec	
MA2.5/5	0
M4/6	0
M6/8	0
M10/10	0
M16/12	0
M35/16	0

Phoenix	
G5\4 (4 way)	3
G5\6 (6 way)	2
G5\12 (12 way)	1
UK3 N	0
UK5 N	0
UK10 N	0
UK16 N	0
UK35 N	0

### Drilling Envelope Dimensions (mm)

	Side A - C	Side B - D
Width	134	36
Height	29	29

### Gland Entry Matrix \*

Size	Side A - C	Side B - D
M16	0	0
M20	0	0
M25	0	0
M32	0	0
M40	0	0

\* Using standard gland clearances

### Specifications

Part Number	Material	Width (mm)	Length (mm)	Depth (mm)	Weight (g)
ZP7	Polycarbonate (RAL7035)	160	80	55	225
ZP7 ABS	ABS (RAL7035)	160	80	55	205

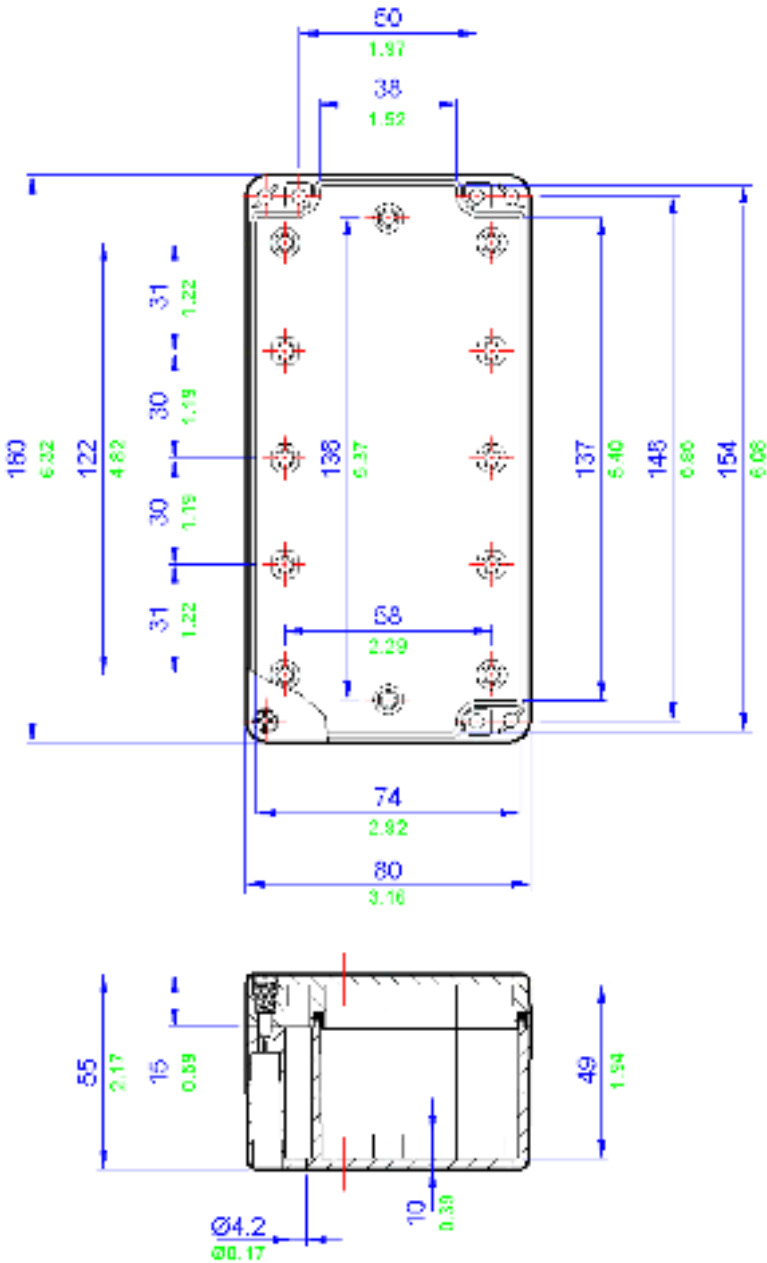

All blue dimensions in mm, all green dimensions in decimal inches (drawing not to scale)

**Application**  
Industrial areas

**Protection Degree**  
IP65

**Certification**  
NEMA Types 1, 4X, 12  
UL

**Material**  
Moulded Polycarbonate - grey (RAL7035) or  
Moulded ABS - grey (RAL7035)

**Temperature Rating**  
Polycarbonate versions:  
-40° to 120° C (-94° to 248° F)  
ABS versions:  
-40° to 65° C (-94° to 149° F)

**Power Rating**  
Not Applicable



### Terminal Populations (Maximum Number of Rails = 1)

Calculations do not include the use of end stops, end plates and separators. Check that the enclosure can accommodate the cable bending radius and that the earth stud and entry location will permit the required number of terminals to be fitted

Weidmüller	
BK4 (4 way)	3
BK6 (6 way)	2
BK12 (12 way)	1
MK6/4	2
MK6/6	1
SAK2.5	20
SAK4	19
SAK6N	15
SAK10	12
SAK16	10
SAK35	7

Entrelec	
MA2.5/5	24
M4/6	20
M6/8	15
M10/10	12
M16/12	10
M35/16	7

Phoenix	
G5\4 (4 way)	3
G5\6 (6 way)	2
G5\12 (12 way)	1
UK3 N	23
UK5 N	19
UK10 N	11
UK16 N	9
UK35 N	7

### Drilling Envelope Dimensions (mm)

	Side A - C	Side B - D
Width	59	59
Height	134	36

### Gland Entry Matrix \*

Size	Side A - C	Side B - D
M16	6	1
M20	3	0
M25	2	0
M32	2	0
M40	0	0

\* Using standard gland clearances

### Specifications

Part Number	Material	Width (mm)	Length (mm)	Depth (mm)	Weight (g)
ZP8	Polycarbonate (RAL7035)	160	80	85	250
ZP8 ABS	ABS (RAL7035)	160	80	85	235

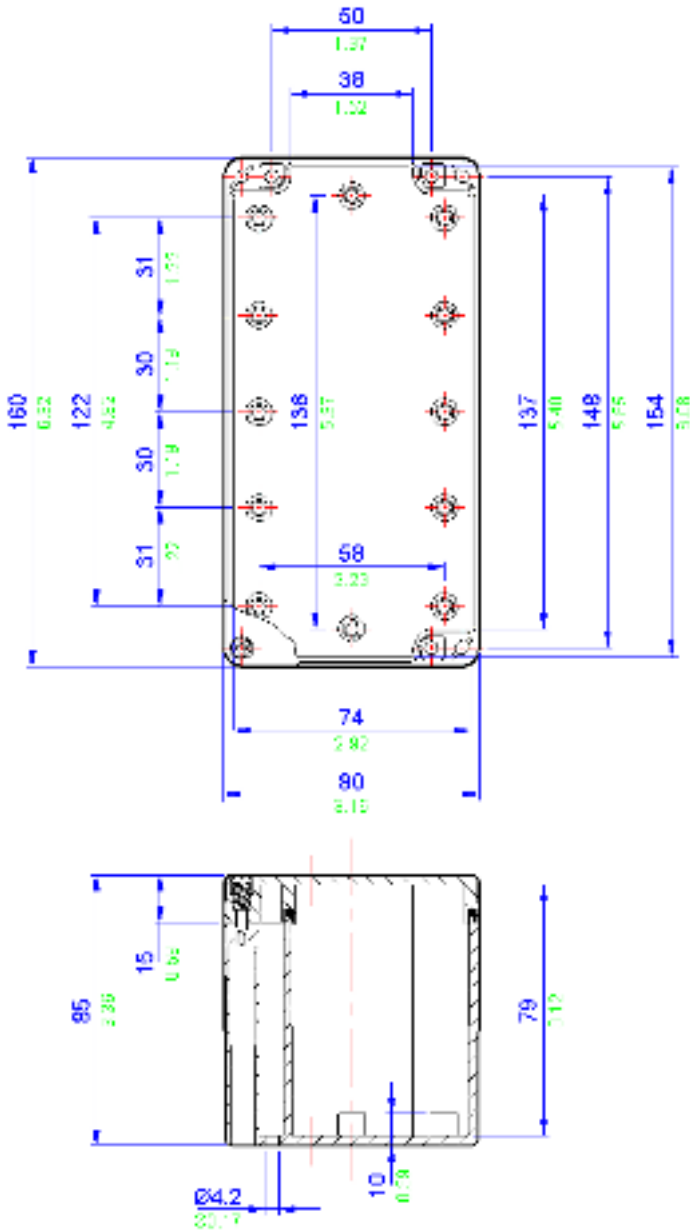

**Application**  
Industrial areas

**Protection Degree**  
IP65

**Certification**  
NEMA Types 1, 4X, 12  
UL

**Material**  
Moulded Polycarbonate - grey (RAL7035) or  
Moulded ABS - grey (RAL7035)

**Temperature Rating**  
Polycarbonate versions:  
-40° to 120°C (-94° to 248° F)  
ABS versions:  
-40° to 65°C (-94° to 149° F)

**Power Rating**  
Not Applicable



**Terminal Populations (Maximum Number of Rails = 1)**

Calculations do not include the use of end stops, end plates and separators. Check that the enclosure can accommodate the cable bending radius and that the earth stud and entry location will permit the required number of terminals to be fitted

Weidmüller	
BK4 (4 way)	2
BK6 (6 way)	2
BK12 (12 way)	1
MK6/4	2
MK6/6	1
SAK2.5	0
SAK4	0
SAK6N	0
SAK10	0
SAK16	0
SAK35	0

Entrelec	
MA2.5/5	0
M4/6	0
M6/8	0
M10/10	0
M16/12	0
M35/16	0

Phoenix	
G5\4 (4 way)	2
G5\6 (6 way)	2
G5\12 (12 way)	1
UK3 N	0
UK5 N	0
UK10 N	0
UK16 N	0
UK35 N	0

**Drilling Envelope Dimensions (mm)**

	Side A - C	Side B - D
Width	96	76
Height	29	29

**Gland Entry Matrix \***

Size	Side A - C	Side B - D
M16	0	0
M20	0	0
M25	0	0
M32	0	0
M40	0	0

\* Using standard gland clearances

**Specifications**

Part Number	Material	Width (mm)	Length (mm)	Depth (mm)	Weight (g)
ZP9	Polycarbonate (RAL7035)	122	120	55	240
ZP9 ABS	ABS (RAL7035)	122	120	55	220

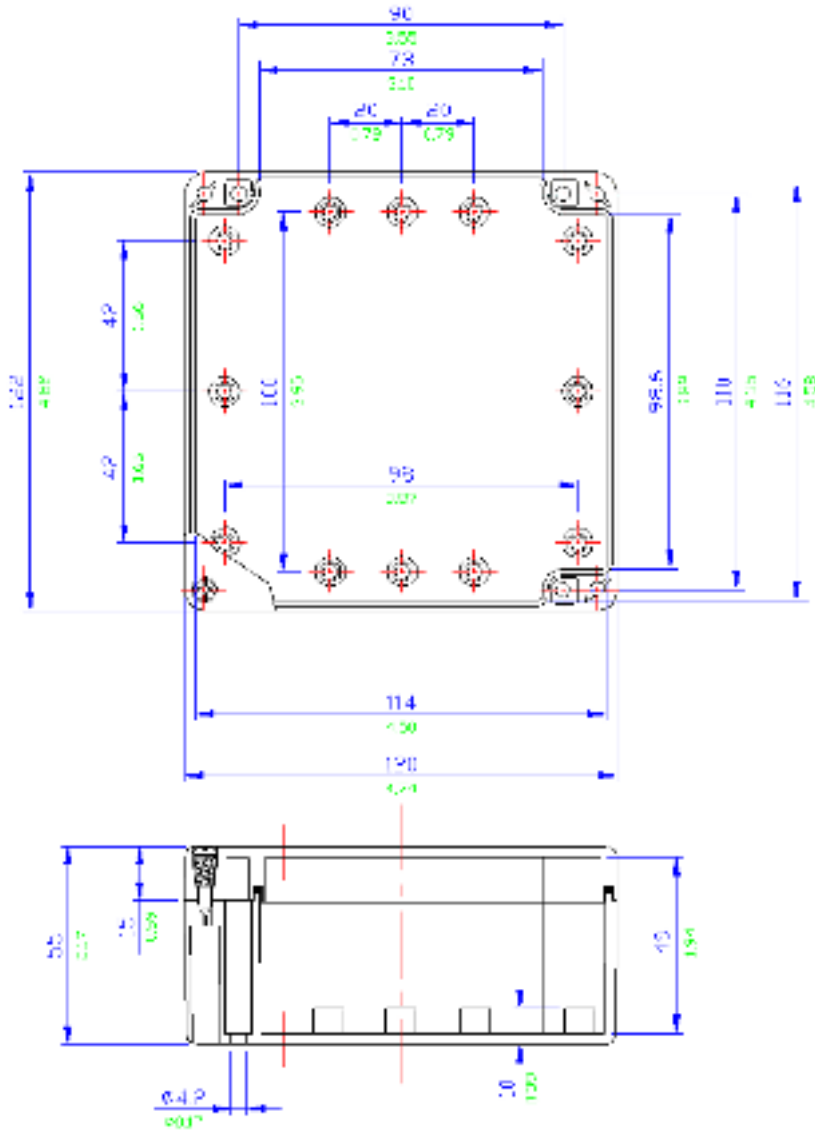

**Application**  
Industrial areas

**Protection Degree**  
IP65

**Certification**  
NEMA Types 1, 4X, 12  
UL

**Material**  
Moulded Polycarbonate - grey (RAL7035) or  
Moulded ABS - grey (RAL7035)

**Temperature Rating**  
Polycarbonate versions:  
-40° to 120° C (-94° to 248° F)  
ABS versions:  
-40° to 65° C (-94° to 149° F)

**Power Rating**  
Not Applicable



### Terminal Populations (Maximum Number of Rails = 1)

Calculations do not include the use of end stops, end plates and separators. Check that the enclosure can accommodate the cable bending radius and that the earth stud and entry location will permit the required number of terminals to be fitted

Weidmüller	
BK4 (4 way)	2
BK6 (6 way)	2
BK12 (12 way)	1
MK6/4	2
MK6/6	1
SAK2.5	14
SAK4	13
SAK6N	10
SAK10	8
SAK16	7
SAK35	5

Entrelec	
MA2.5/5	17
M4/6	14
M6/8	8
M10/10	8
M16/12	7
M35/16	5

Phoenix	
G5\4 (4 way)	2
G5\6 (6 way)	2
G5\12 (12 way)	1
UK3 N	16
UK5 N	13
UK10 N	8
UK16 N	6
UK35 N	5

### Drilling Envelope Dimensions (mm)

	Side A - C	Side B - D
Width	96	76
Height	59	59

### Gland Entry Matrix \*

Size	Side A - C	Side B - D
M16	4	2
M20	2	1
M25	2	1
M32	1	1
M40	0	0

\* Using standard gland clearances

### Specifications

Part Number	Material	Width (mm)	Length (mm)	Depth (mm)	Weight (g)
ZP10	Polycarbonate (RAL7035)	122	120	85	295
ZP10 ABS	ABS (RAL7035)	122	120	85	270



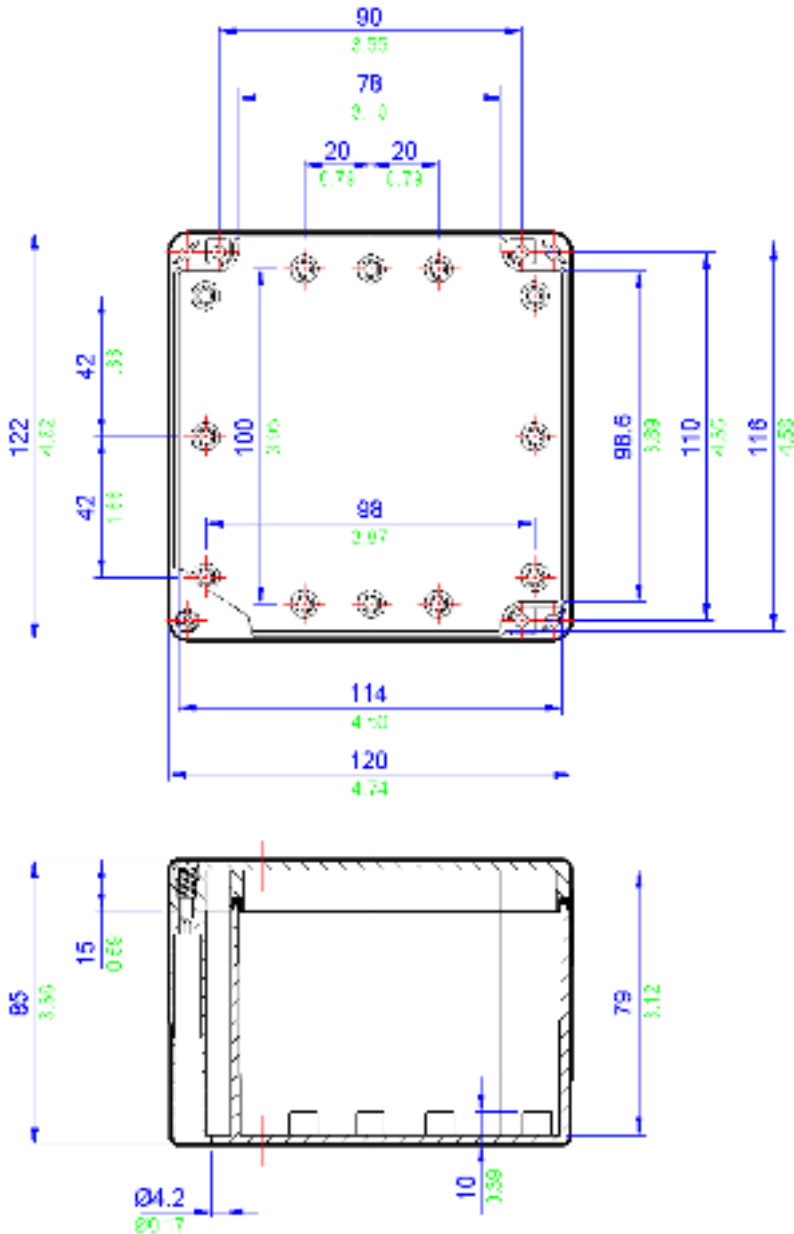

All blue dimensions in mm, all green dimensions in decimal inches (drawing not to scale)

**Application**  
Industrial areas

**Protection Degree**  
IP65

**Certification**  
NEMA Types 1, 4X, 12  
UL

**Material**  
Moulded Polycarbonate - grey (RAL7035) or  
Moulded ABS - grey (RAL7035)

**Temperature Rating**  
Polycarbonate versions:  
-40° to 120°C (-94° to 248° F)  
ABS versions:  
-40° to 65°C (-94° to 149° F)

**Power Rating**  
Not applicable



### Terminal Populations (Maximum Number of Rails = 2)

Calculations do not include the use of end stops, end plates and separators. Check that the enclosure can accommodate the cable bending radius and that the earth stud and entry location will permit the required number of terminals to be fitted

Weidmüller	
BK4 (4 way)	5
BK6 (6 way)	3
BK12 (12 way)	2
MK6/4	3
MK6/6	2
SAK2.5	28
SAK4	28
SAK6N	21
SAK10	16
SAK16	14
SAK35	7

Entrelec	
MA2.5/5	33
M4/6	28
M6/8	21
M10/10	16
M16/12	14
M35/16	10

G5\4 (4 way)	5
G5\6 (6 way)	3
G5\12 (12 way)	2
UK3 N	32
UK5 N	27
UK10 N	16
UK16 N	13
UK35 N	11

### Drilling Envelope Dimensions (mm)

	Side A - C	Side B - D
Width	174	76
Height	48	48

### Gland Entry Matrix \*

Size	Side A - C	Side B - D
M16	5	2
M20	4	1
M25	3	1
M32	0	0
M40	0	0

\* Using standard gland clearances

### Specifications

Part Number	Material	Width (mm)	Length (mm)	Depth (mm)	Weight (g)
ZP11	Polycarbonate (RAL7035)	200	120	75	400
ZP11 ABS	ABS (RAL7035)	200	120	75	380

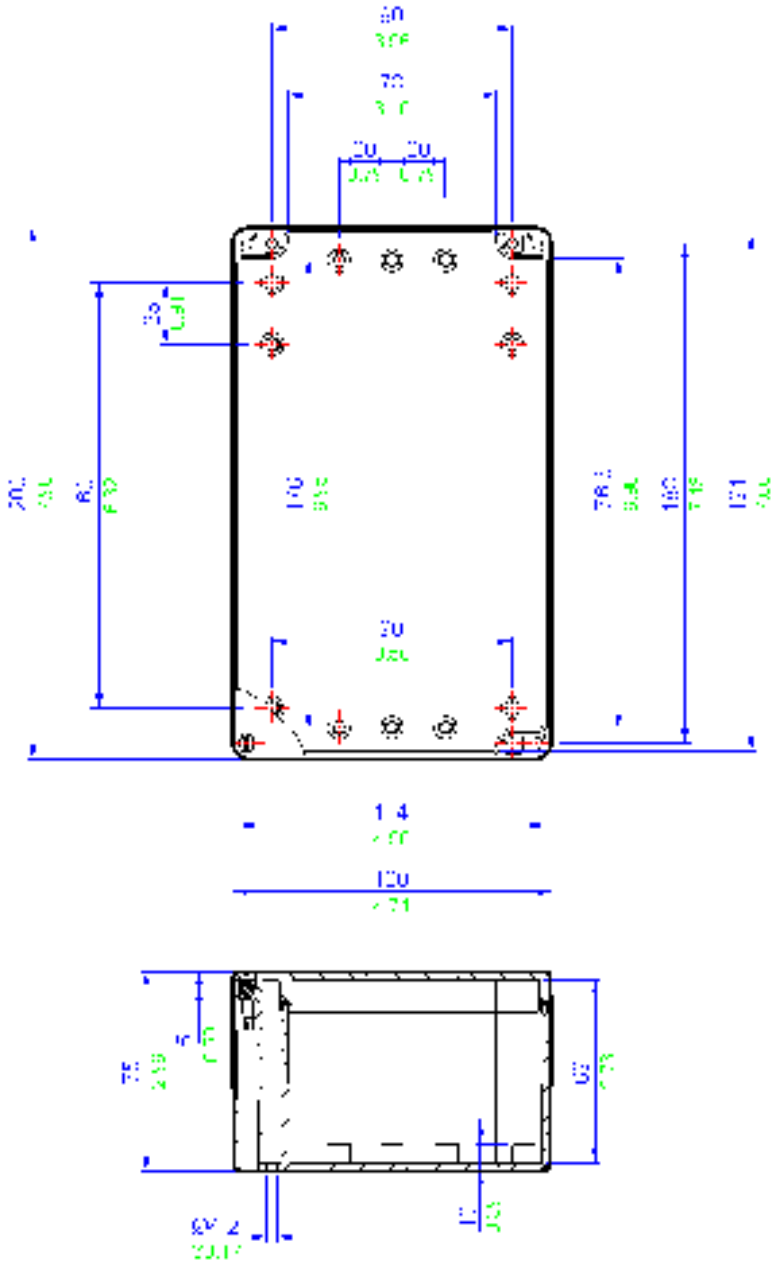

**Application**  
Industrial areas

**Protection Degree**  
IP65

**Certification**  
NEMA Types 1, 4X, 12  
UL

**Material**  
Moulded Polycarbonate - grey (RAL7035) or  
Moulded ABS - grey (RAL7035)

**Temperature Rating**  
Polycarbonate versions:  
-40° to 120° C (-94° to 248° F)  
ABS versions:  
-40° to 65° C (-94° to 149° F)

**Power Rating**  
Not Applicable



### Terminal Populations (Maximum Number of Rails = 1)

Calculations do not include the use of end stops, end plates and separators. Check that the enclosure can accommodate the cable bending radius and that the earth stud and entry location will permit the required number of terminals to be fitted

Weidmüller	
BK4 (4 way)	5
BK6 (6 way)	3
BK12 (12 way)	2
MK6/4	3
MK6/6	2
SAK2.5	28
SAK4	28
SAK6N	21
SAK10	16
SAK16	14
SAK35	7

Entrelec	
MA2.5/5	33
M4/6	28
M6/8	21
M10/10	16
M16/12	14
M35/16	10

Phoenix	
G5\4 (4 way)	5
G5\6 (6 way)	3
G5\12 (12 way)	2
UK3 N	32
UK5 N	27
UK10 N	16
UK16 N	13
UK35 N	11

### Drilling Envelope Dimensions (mm)

	Side A - C	Side B - D
Width	174	106
Height	49	49

### Gland Entry Matrix \*

Size	Side A - C	Side B - D
M16	5	3
M20	4	2
M25	3	2
M32	0	0
M40	0	0

\* Using standard gland clearances

### Specifications

Part Number	Material	Width (mm)	Length (mm)	Depth (mm)	Weight (g)
ZP12	Polycarbonate (RAL7035)	200	150	75	475
ZP12 ABS	ABS (RAL7035)	200	150	75	440

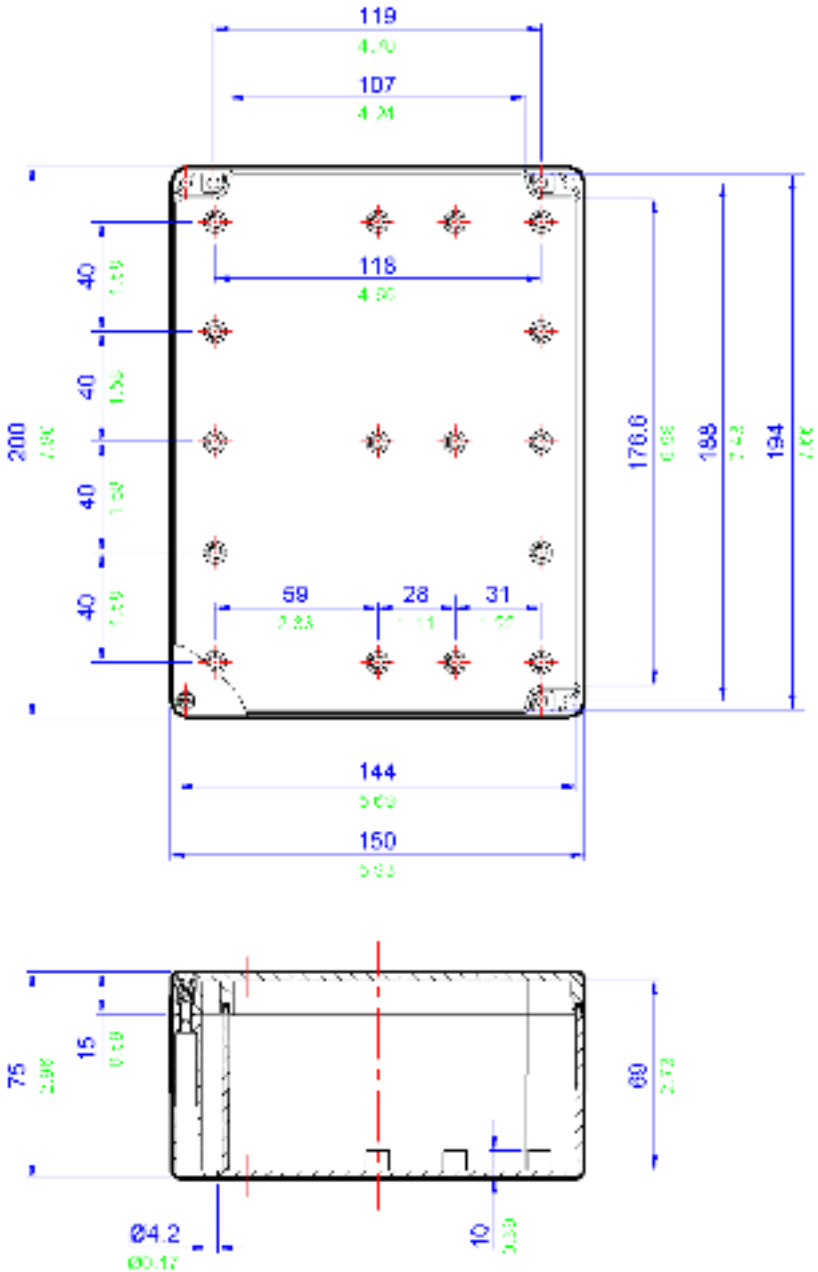

All blue dimensions in mm, all green dimensions in decimal inches (drawing not to scale)

**Application**  
Industrial areas

**Protection Degree**  
IP65

**Certification**  
NEMA Types 1, 4X, 12  
UL

**Material**  
Moulded Polycarbonate - grey (RAL7035) or  
Moulded ABS - grey (RAL7035)

**Temperature Rating**  
Polycarbonate versions:  
-40° to 120° C (-94° to 248° F)  
ABS versions:  
-40° to 65° C (-94° to 149° F)

**Power Rating**  
Not Applicable



### Terminal Populations (Maximum Number of Rails = 1)

Calculations do not include the use of end stops, end plates and separators. Check that the enclosure can accommodate the cable bending radius and that the earth stud and entry location will permit the required number of terminals to be fitted

Weidmüller	
BK4 (4 way)	6
BK6 (6 way)	4
BK12 (12 way)	2
MK6/4	4
MK6/6	3
SAK2.5	34
SAK4	34
SAK6N	25
SAK10	20
SAK16	17
SAK35	11

Entrelec	
MA2.5/5	41
M4/6	34
M6/8	25
M10/10	20
M16/12	17
M35/16	12

Phoenix	
G5\4 (4 way)	6
G5\6 (6 way)	4
G5\12 (12 way)	2
UK3 N	39
UK5 N	33
UK10 N	20
UK16 N	16
UK35 N	13

### Drilling Envelope Dimensions (mm)

	Side A - C	Side B - D
Width	214	76
Height	64	64

### Gland Entry Matrix \*

Size	Side A - C	Side B - D
M16	12	4
M20	6	1
M25	4	1
M32	3	1
M40	0	0

\* Using standard gland clearances

### Specifications

Part Number	Material	Width (mm)	Length (mm)	Depth (mm)	Weight (g)
ZP13	Polycarbonate (RAL7035)	240	120	100	550
ZP13 ABS	ABS (RAL7035)	240	120	100	495

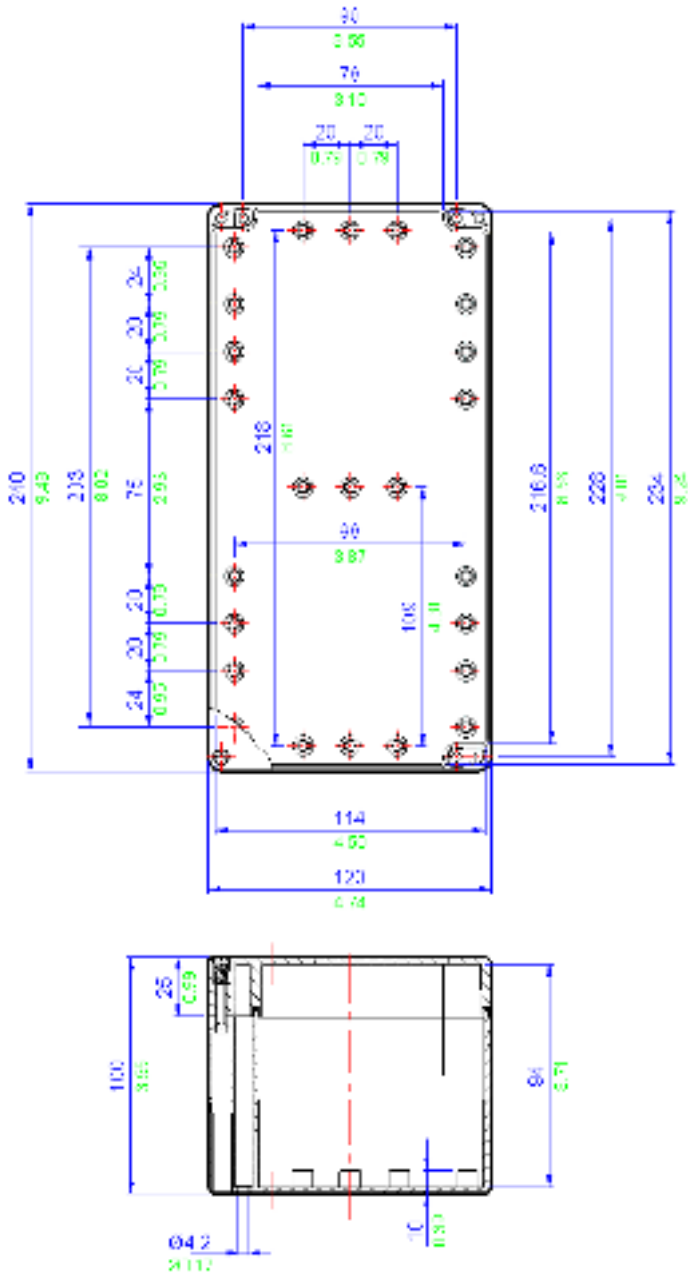

All blue dimensions in mm, all green dimensions in decimal inches (drawing not to scale)

**Application**  
Industrial areas

**Protection Degree**  
IP65

**Certification**  
NEMA Types 1, 4X, 12  
UL

**Material**  
Moulded Polycarbonate - grey (RAL7035) or  
Moulded ABS - grey (RAL7035)

**Temperature Rating**  
Polycarbonate versions:  
-40° to 120° C (-94° to 248° F)  
ABS versions:  
-40° to 65° C (-94° to 149° F)

**Power Rating**  
Not Applicable



### Terminal Populations (Maximum Number of Rails = 1)

Calculations do not include the use of end stops, end plates and separators. Check that the enclosure can accommodate the cable bending radius and that the earth stud and entry location will permit the required number of terminals to be fitted

Weidmüller		Entrelec		Phoenix	
BK4 (4 way)	6	MA2.5/5	41	G5\4 (4 way)	6
BK6 (6 way)	4	M4/6	34	G5\6 (6 way)	4
BK12 (12 way)	2	MG/8	25	G5\12 (12 way)	2
MK6/4	4	M10/10	20	UK3 N	39
MK6/6	3	M16/12	17	UK5 N	33
SAK2.5	34	M35/16	12	UK10 N	20
SAK4	34			UK16 N	16
SAK6N	25			UK35 N	13
SAK10	20				
SAK16	17				
SAK35	11				

### Drilling Envelope Dimensions (mm)

	Side A - C	Side B - D
Width	100	106
Height	64 (x2)	64

### Gland Entry Matrix \*

Size	Side A - C	Side B - D
M16	12	6
M20	4	2
M25	4	2
M32	2	2
M40	0	0

\* Using standard gland clearances

### Specifications

Part Number	Material	Width (mm)	Length (mm)	Depth (mm)	Weight (g)
ZP14	Polycarbonate (RAL7035)	240	160	90	645
ZP14 ABS	ABS (RAL7035)	240	160	90	575



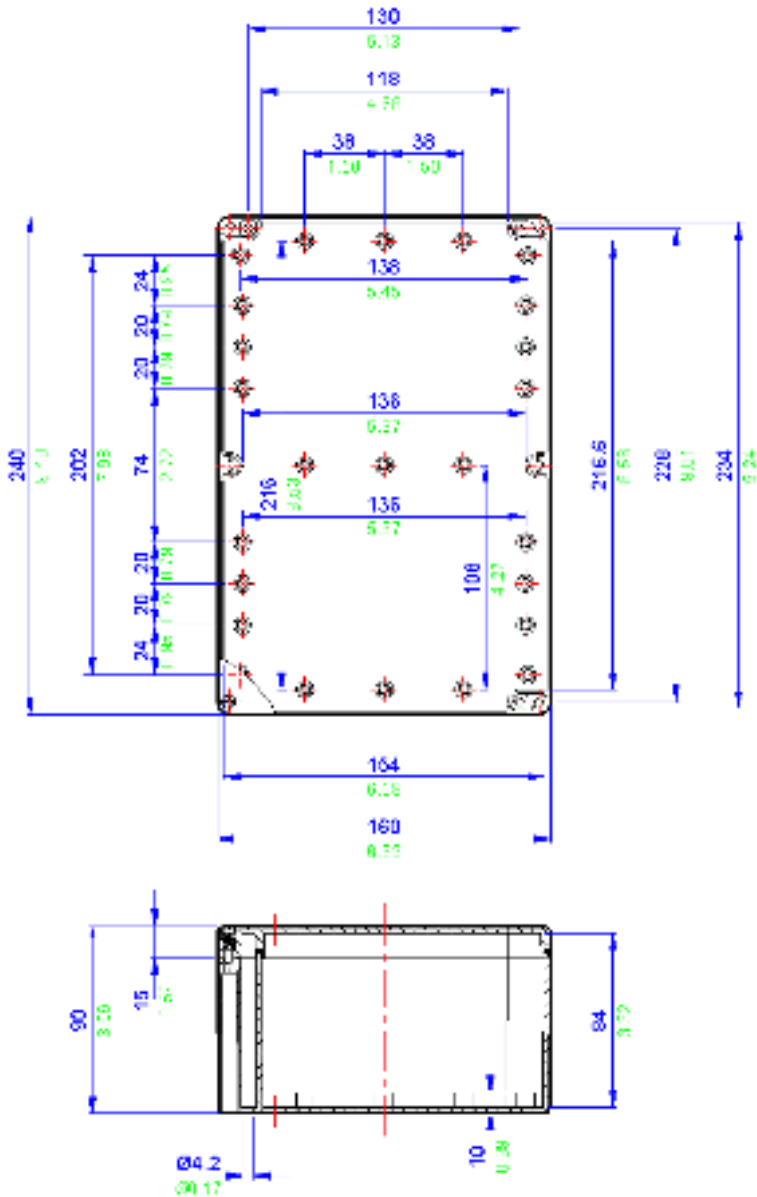

**Application**  
Industrial areas

**Protection Degree**  
IP65

**Certification**  
NEMA Types 1, 4X, 12  
UL

**Material**  
Moulded Polycarbonate - grey (RAL7035) or  
Moulded ABS - grey (RAL7035)

**Temperature Rating**  
Polycarbonate versions:  
-40° to 120° C (-94° to 248° F)  
ABS versions:  
-40° to 65° C (-94° to 149° F)

**Power Rating**  
Not Applicable



### Terminal Populations (Maximum Number of Rails = 1)

Calculations do not include the use of end stops, end plates and separators. Check that the enclosure can accommodate the cable bending radius and that the earth stud and entry location will permit the required number of terminals to be fitted

Weidmüller		Entrelec		Phoenix	
BK4 (4 way)	6	MA2.5/5	43	G5\4 (4 way)	6
BK6 (6 way)	4	M4/6	36	G5\6 (6 way)	4
BK12 (12 way)	2	M6/8	27	G5\12 (12 way)	2
MK6/4	4	M10/10	21	UK3 N	42
MK6/6	3	M16/12	18	UK5 N	42
SAK2.5	36	M35/16	13	UK10 N	21
SAK4	36			UK16 N	17
SAK6N	27			UK35 N	14
SAK10	21				
SAK16	18				
SAK35	12				

### Drilling Envelope Dimensions (mm)

	Side A - C	Side B - D
Width	104	116
Height	65 (x2)	65

### Gland Entry Matrix \*

Size	Side A - C	Side B - D
M16	12	6
M20	4	2
M25	4	2
M32	2	2
M40	0	0

\* Using standard gland clearances

### Specifications

Part Number	Material	Width (mm)	Length (mm)	Depth (mm)	Weight (g)
ZP15	Polycarbonate (RAL7035)	250	160	90	550
ZP15 ABS	ABS (RAL7035)	250	160	90	495

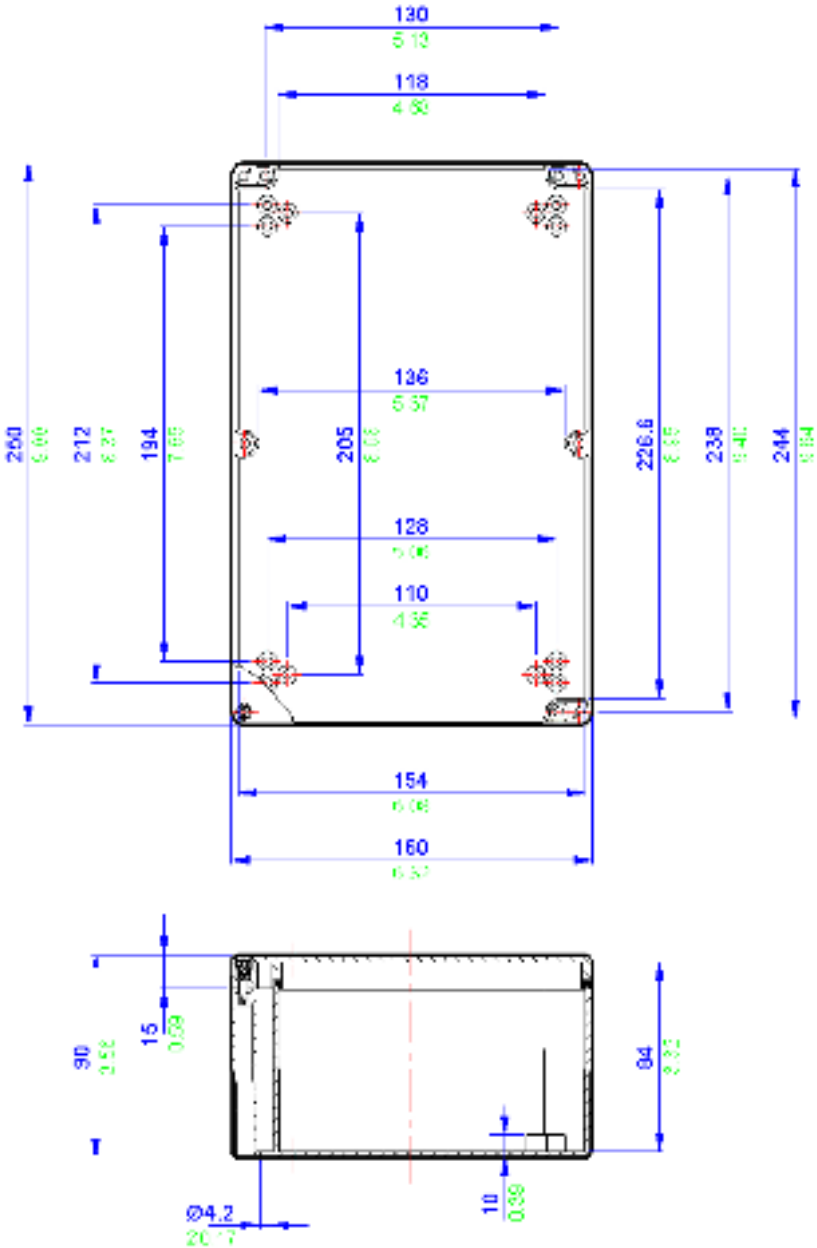

All blue dimensions in mm, all green dimensions in decimal inches (drawing not to scale)

# ZP16 / ZP16 ABS ABS and Polycarbonate Enclosures

IP65

ABS and Polycarbonate Enclosures

**Application**  
Industrial areas

**Protection Degree**  
IP65

**Certification**  
NEMA Types 1, 4X, 12  
UL

**Material**  
Moulded Polycarbonate - grey (RAL7035) or  
Moulded ABS - grey (RAL7035)

**Temperature Rating**  
Polycarbonate versions:  
-40° to 120° C (-94° to 248° F)  
ABS versions:  
-40° to 65° C (-94° to 149° F)

**Power Rating**  
Not Applicable



## Terminal Populations (Maximum Number of Rails = 2)

Calculations do not include the use of end stops, end plates and separators. Check that the enclosure can accommodate the cable bending radius and that the earth stud and entry location will permit the required number of terminals to be fitted

Weidmüller	
BK4 (4 way)	6
BK6 (6 way)	4
BK12 (12 way)	2
MK6/4	4
MK6/6	3
SAK2.5	34
SAK4	34
SAK6N	25
SAK10	20
SAK16	17
SAK35	11

Entrelec	
MA2.5/5	41
M4/6	34
M6/8	25
M10/10	20
M16/12	17
M35/16	12

Phoenix	
G5\4 (4 way)	6
G5\6 (6 way)	4
G5\12 (12 way)	2
UK3 N	39
UK5 N	33
UK10 N	20
UK16 N	16
UK35 N	13

## Drilling Envelope Dimensions (mm)

	Side A - C	Side B - D
Width	100	106
Height	64 (x2)	64

## Gland Entry Matrix \*

Size	Side A - C	Side B - D
M16	12	6
M20	4	3
M25	4	2
M32	2	2
M40	0	0

\* Using standard gland clearances

## Specifications

Part Number	Material	Width (mm)	Length (mm)	Depth (mm)	Weight (g)
ZP16	Polycarbonate (RAL7035)	240	160	120	805
ZP16 ABS	ABS (RAL7035)	240	160	120	720

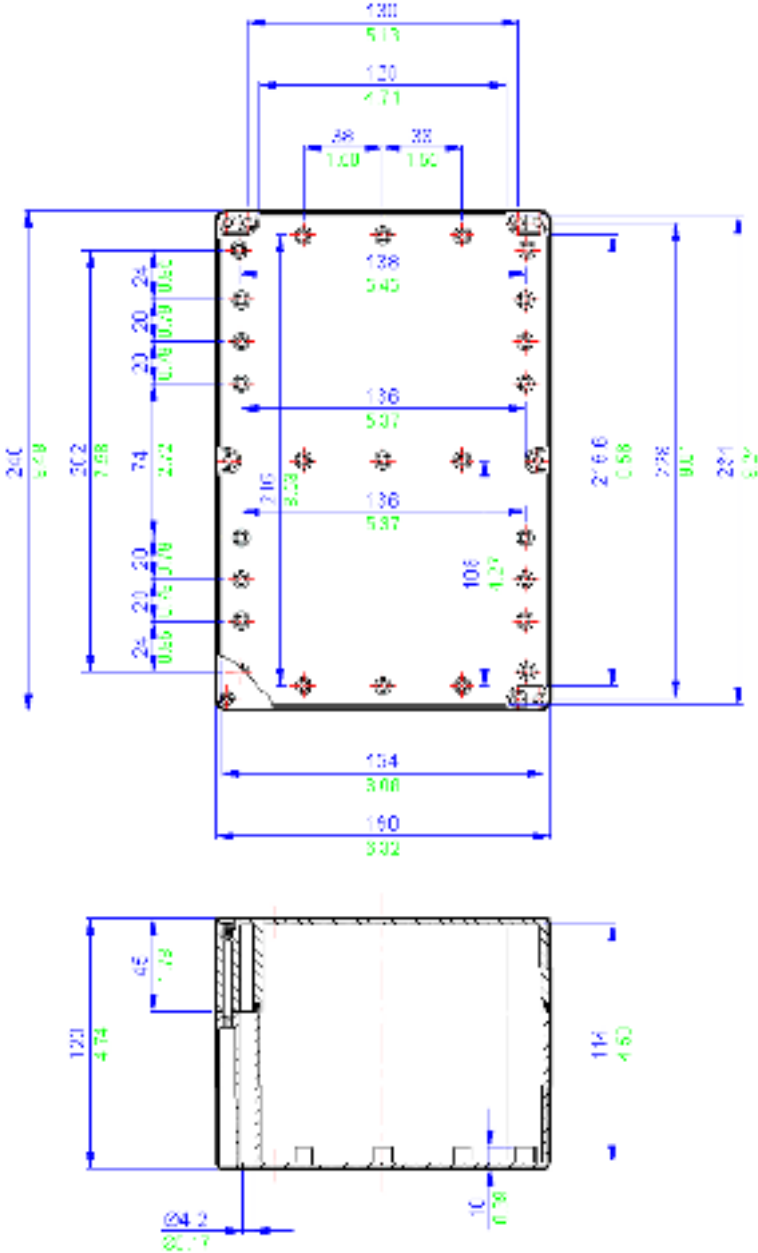

All blue dimensions in mm, all green dimensions in decimal inches (drawing not to scale)

**Application**  
Industrial areas

**Protection Degree**  
IP65

**Certification**  
NEMA Types 1, 4X, 12  
UL

**Material**  
Moulded Polycarbonate - grey (RAL7035) or  
Moulded ABS - grey (RAL7035)

**Temperature Rating**  
Polycarbonate versions:  
-40° to 120°C (-94° to 248° F)  
ABS versions:  
-40° to 65°C (-94° to 149° F)

**Power Rating**  
Not Applicable



ABS and Polycarbonate Enclosures

### Terminal Populations (Maximum Number of Rails = 1)

Calculations do not include the use of end stops, end plates and separators. Check that the enclosure can accommodate the cable bending radius and that the earth stud and entry location will permit the required number of terminals to be fitted

Weidmüller	
BK4 (4 way)	10
BK6 (6 way)	6
BK12 (12 way)	4
MK6/4	6
MK6/6	4
SAK2.5	56
SAK4	56
SAK6N	42
SAK10	34
SAK16	28
SAK35	18

Entrelec	
MA2.5/5	68
M4/6	56
M6/8	42
M10/10	34
M16/12	28
M35/16	20

Phoenix	
G5\4 (4 way)	6
G5\6 (6 way)	4
G5\12 (12 way)	2
UK3 N	39
UK5 N	33
UK10 N	20
UK16 N	16
UK35 N	13

### Drilling Envelope Dimensions (mm)

	Side A - C	Side B - D
Width	130	186
Height	44 (x2)	44

### Gland Entry Matrix \*

Size	Side A - C	Side B - D
M16	8	5
M20	6	4
M25	0	0
M32	0	0
M40	0	0

\* Using standard gland clearances

### Specifications

Part Number	Material	Width (mm)	Length (mm)	Depth (mm)	Weight (g)
ZP17	Polycarbonate (RAL7035)	300	230	85	930
ZP17 ABS	ABS (RAL7035)	300	230	85	875

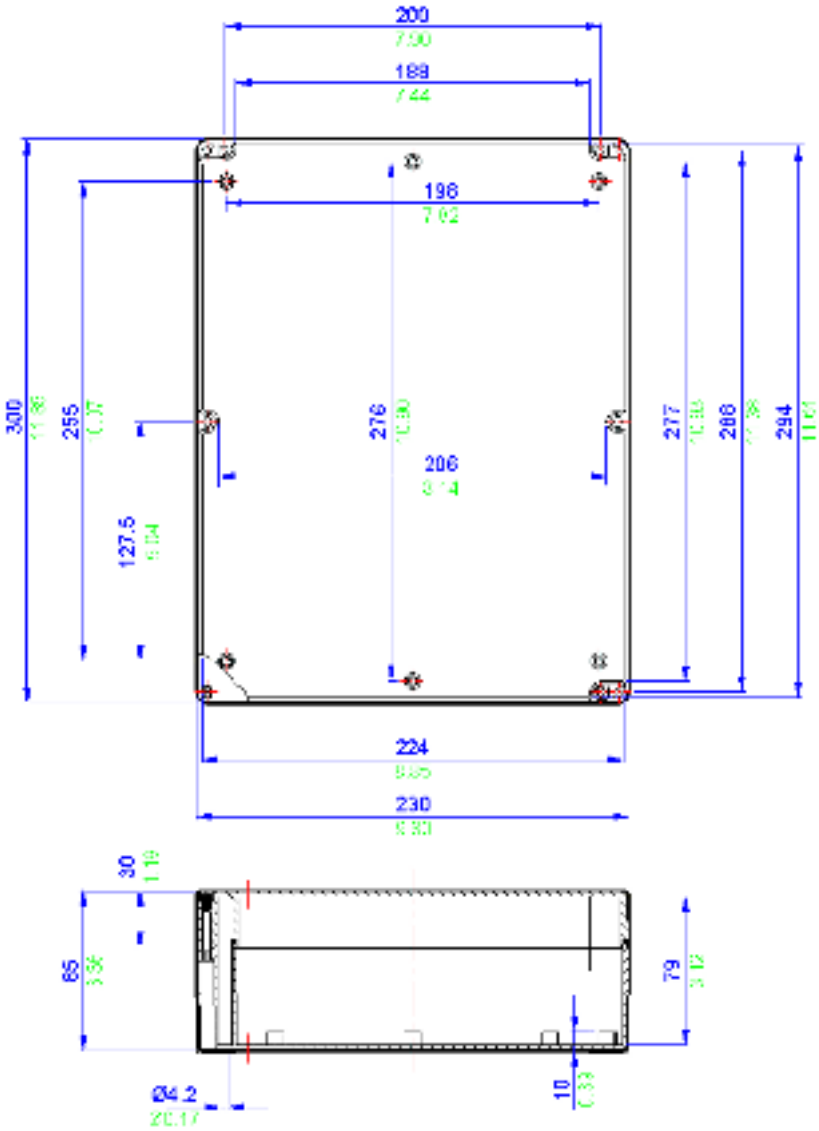

**Application**  
Industrial areas

**Protection Degree**  
IP65

**Certification**  
NEMA Types 1, 4X, 12  
UL

**Material**  
Moulded Polycarbonate - grey (RAL7035) or  
Moulded ABS - grey (RAL7035)

**Temperature Rating**  
Polycarbonate versions:  
-40° to 120° C (-94° to 248° F)  
ABS versions:  
-40° to 65° C (-94° to 149° F)

**Power Rating**  
Not Applicable



### Terminal Populations (Maximum Number of Rails = 1)

Calculations do not include the use of end stops, end plates and separators. Check that the enclosure can accommodate the cable bending radius and that the earth stud and entry location will permit the required number of terminals to be fitted

Weidmüller		Entrelec		Phoenix	
BK4 (4 way)	18	MA2.5/5	132	G5\4 (4 way)	18
BK6 (6 way)	12	M4/6	110	G5\6 (6 way)	12
BK12 (12 way)	6	M6/8	82	G5\12 (12 way)	6
MK6/4	14	M10/10	66	UK3 N	126
MK6/6	8	M16/12	54	UK5 N	106
SAK2.5	110	M35/16	36	UK10 N	64
SAK4	110			UK16 N	54
SAK6N	82			UK35 N	42
SAK10	66				
SAK16	54				
SAK35	36				

### Drilling Envelope Dimensions (mm)

	Side A - C	Side B - D
Width	150	136
Height	85 (x2)	85

### Gland Entry Matrix \*

Size	Side A - C	Side B - D
M16	18	9
M20	12	6
M25	8	4
M32	4	2
M40	4	2

\* Using standard gland clearances

### Specifications

Part Number	Material	Width (mm)	Length (mm)	Depth (mm)	Weight (g)
ZP18	Polycarbonate (RAL7035)	360	200	150	1850
ZP18 ABS	ABS (RAL7035)	360	200	150	1625



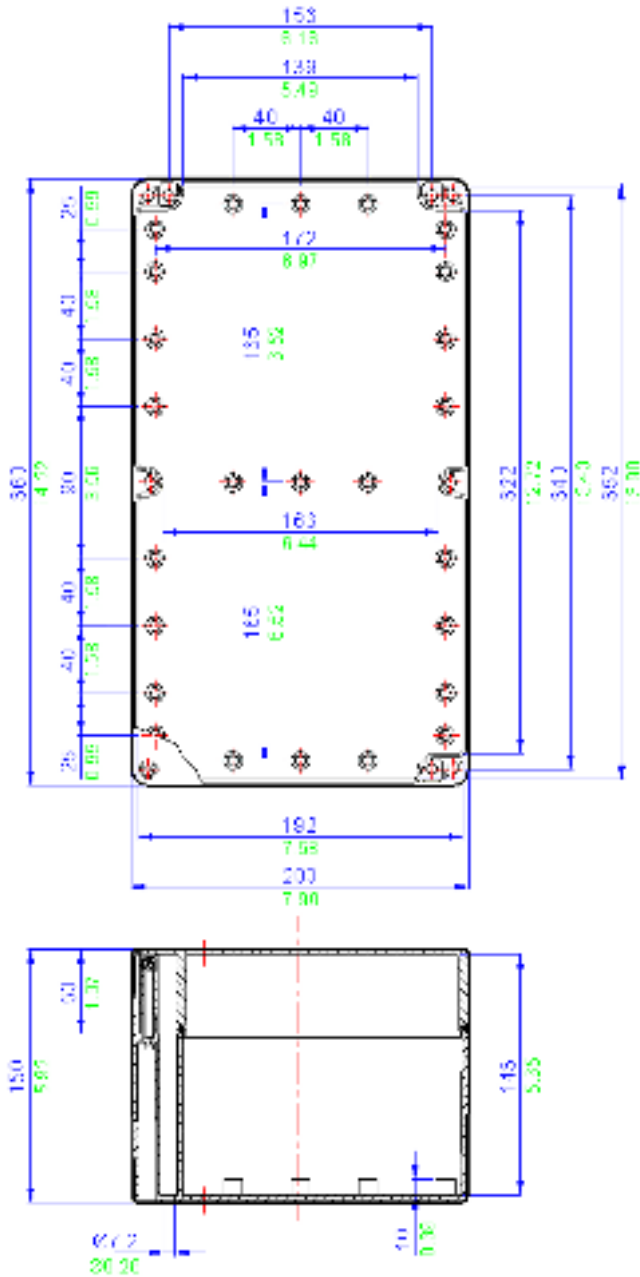

**Application**  
Industrial areas

**Protection Degree**  
IP65

**Certification**  
NEMA Types 1, 4X, 12  
UL

**Material**  
Moulded Polycarbonate - grey (RAL7035) or  
Moulded ABS - grey (RAL7035)

**Temperature Rating**  
Polycarbonate versions:  
-40° to 120° C (-94° to 248° F)  
ABS versions:  
-40° to 65° C (-94° to 149° F)

**Power Rating**  
Not Applicable



### Terminal Populations (Maximum Number of Rails = 1)

Calculations do not include the use of end stops, end plates and separators. Check that the enclosure can accommodate the cable bending radius and that the earth stud and entry location will permit the required number of terminals to be fitted

Weidmüller	
BK4 (4 way)	10
BK6 (6 way)	6
BK12 (12 way)	4
MK6/4	6
MK6/6	4
SAK2.5	56
SAK4	56
SAK6N	42
SAK10	34
SAK16	28
SAK35	18

Entrelec	
MA2.5/5	68
M4/6	56
M6/8	42
M10/10	34
M16/12	28
M35/16	20

Phoenix	
G5\4 (4 way)	10
G5\6 (6 way)	6
G5\12 (12 way)	4
UK3 N	64
UK5 N	54
UK10 N	32
UK16 N	28
UK35 N	22

### Drilling Envelope Dimensions (mm)

	Side A - C	Side B - D
Width	130	186
Height	44 (x2)	44

### Gland Entry Matrix \*

Size	Side A - C	Side B - D
M16	8	5
M20	6	4
M25	0	0
M32	0	0
M40	0	0

\* Using standard gland clearances

### Specifications

Part Number	Material	Width (mm)	Length (mm)	Depth (mm)	Weight (g)
ZP19	Polycarbonate (RAL7035)	300	230	110	1250
ZP19 ABS	ABS (RAL7035)	300	230	110	1025

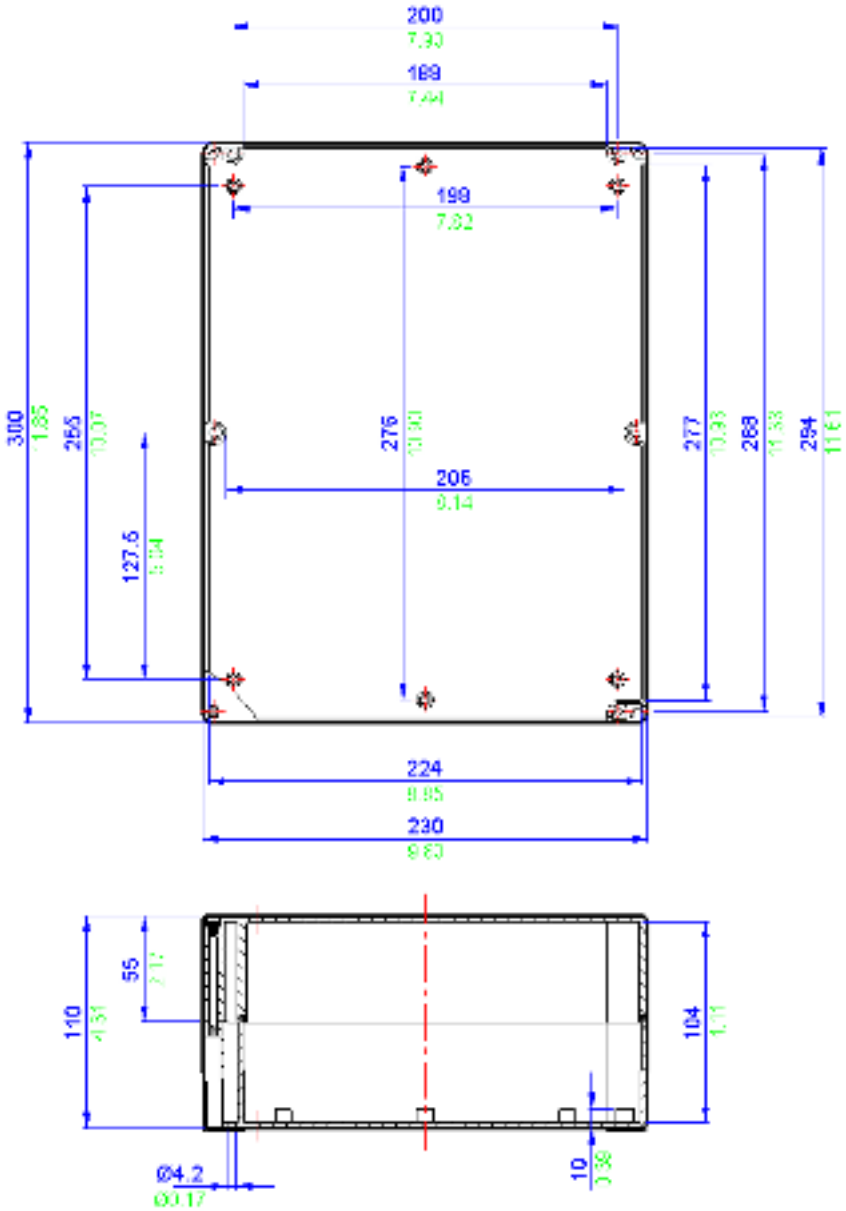

All blue dimensions in mm, all green dimensions in decimal inches (drawing not to scale)

ABTECH

Type : SXC

3A 250V 10A 250V



0518

Ex ed IIC T4

# Other Products

**GRN Junction Boxes**

**BPC Control Stations**

**SXC Control Stations**

**Submersible Enclosures**

## GRN Enclosures

The ABTECH GRN8 enclosure has been designed as a cost-effective junction box for use in hazardous areas. There are a number of terminal and entry configurations available, resulting in a highly versatile enclosure which is suitable for a wide variety of installations. The enclosure is manufactured in a UL approved UV stabilised polycarbonate and is available as a pre-assembled terminal box or as an empty enclosure for OEM applications.



It can be supplied with the option of a terminal rail, an internal chassis plate or directly mounted terminals for cables up to 4 sq mm.

The GRN8 is a competitive product for lower risk applications in both safe and hazardous areas. It is designed to operate within the ambient temperature range of -20°C to +40°C (-4°F to 104°F) but for non hazardous application the upper ambient temperature range can be extended to 120°C (248°F). As well as being UV stable, polycarbonate is resistant to a wide variety of chemicals. The use of silicone rubber lid gasket and 316 stainless steel lid fixings ensures that the chemical resistance of the GRN8 is not compromised.

Earthing can be accomplished by various means. The provision of an internal/external earth/ground stud is optional or one of the terminals can be dedicated to earthing / grounding functions.

Additionally, there is the facility to mount an earth bar inside the box which can be used to terminate and connect as many earthing wires as there are cable entries. This method is useful for the equipotential bonding of metal cable glands and an additional equipotential wire can be linked to the internal/external earth stud to facilitate a positive connection to the 'plant dirty' earthing system. The earth bar can alternatively be used as a clean earth for instrumentation as it can be electrically isolated from the dirty earth.



The GRN8 is ATEX certified for use in Zone 1 hazardous areas 'Ex'e' to BS EN 50019:2000 for Zone 1 and Zone 2 applications, BS EN 50281-1 for Zone 21 and Zone 22 applications and 'Ex'nA' to BS EN 50021 for Zone 2 applications.



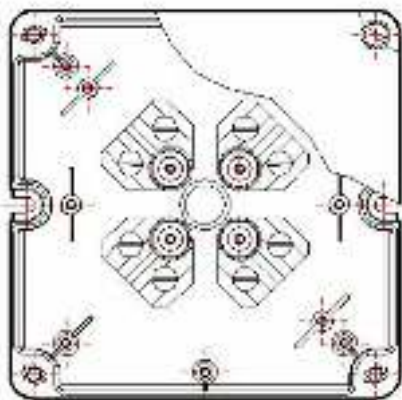

GRN8-1

Up to 8 post / mantle type EEx'e' terminals  
(up to 2 x 4mm<sup>2</sup> conductors per terminal)  
Star configuration

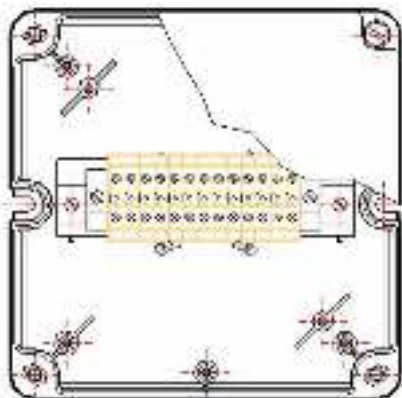

GRN8-2

Up to 13 screw/clamp type EEx'e' terminals  
(for conductors up to 2.5mm<sup>2</sup>)  
See table on page 200 for other terminal types  
Horizontal / Vertical configuration

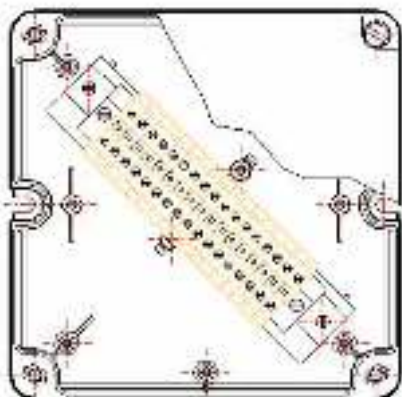

GRN8-3

Up to 17 screw/clamp type EEx'e' terminals  
(for conductors up to 2.5mm<sup>2</sup>)  
See table on page 200 for other terminal types  
Diagonal configuration

# GRN8 Range

Polycarbonate Junction Boxes

IP65

Other Products

## Application

Industrial and Hazardous areas

## Protection Degree

IP65

## Certification

ATEX EEx e TB (Zone 1 & Zone 2) to BS EN 50019  
ATEX EEx e TB5°C (Zone 1 & Zone 2) to BS EN 50281-1-1

## Material

Moulded Polycarbonate (Black)

## Temperature Rating

Standard: -40° to 80° C (-40° to 176° F)  
Option: -40° to 120° C (-48° to 248° F)  
ATEX Certified Version  
-20° to 40° C (-4°F to 104°F)

## Power Rating

10.0W



### Terminal Populations (Maximum Number of Rails = 1)

Weidmüller	
BK4 (4 way)	3
BK6 (6 way)	2
BK12 (12 way)	1
MK6/4	2
MK6/6	1
SAK2.5	17
SAK4	17
SAK6N	14
SAK10	11
SAK16	9
SAK35	5
WDU2.5	20
WDU4	17
WDU6	14
WDU10	11
WDU16	9

Entrelec	
MA2.5/5	21
M4/6	17
M6/8	14
M10/10	11
M16/12	9
M35/16	6

Phoenix	
G5\4 (4 way)	3
G5\6 (6 way)	2
G5\12 (12 way)	1
UK3N	21
UK5N	17
UK10N	11
UK16N	9
UK35N	7

### Drilling Envelope Dimensions (mm)

	Side A - C	Side B - D
Width	54 (x2)	48 (x2)
Height	75	75

### Gland Entry Matrix \*

Size	Side A - C	Side B - D
M16	4	4
M20	4	4
M25	2	2
M32	0	2
M40	0	0

\* Using standard gland clearances

### Specifications

Part Number	Material	Width (mm)	Length (mm)	Depth (mm)	Weight (g)
GRN8-1	Moulded Polycarbonate	160	160	90	500
GRN8-2	Moulded Polycarbonate	160	160	90	500
GRN8-3	Moulded Polycarbonate	160	160	90	500



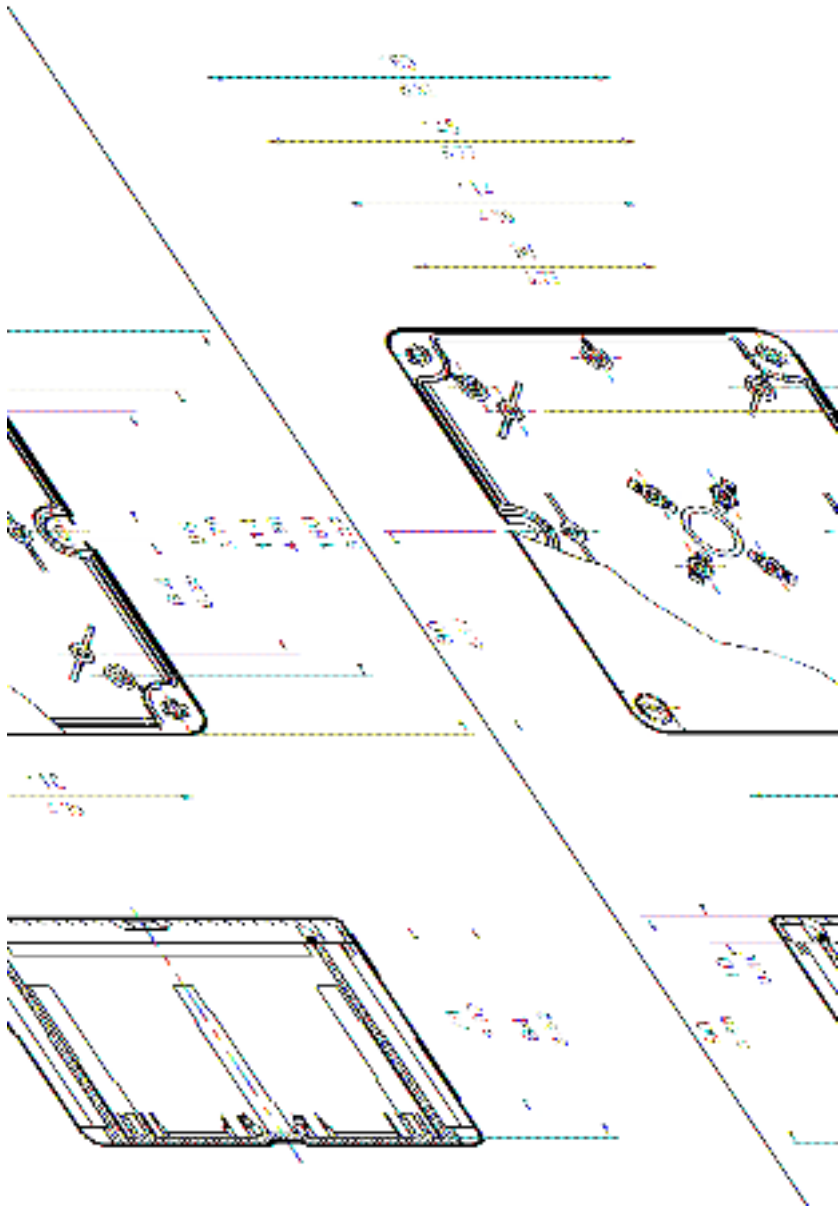

**Application**

Hazardous areas

**Protection Degree**

IP66

**Certification**

ATEX II 2 GD Ex d IIC T4

IEC Ex

**Material**

Carbon Loaded Glass Reinforced Polyester (Black)

**Temperature Rating**

-20° to 55° C (-4° to 131° F)

**Maximum Voltage**

415V

**Maximum Switching Current**

6A



**Specifications**

Part Number	Material	Width (mm)	Length (mm)	Depth (mm)	Weight (g) *
ABC S6 xx	Glass Reinforced Polyester	122	120	90	750
ABC S7 xx	Glass Reinforced Polyester	220	120	90	1060
ABC S8 xx	Glass Reinforced Polyester	160	160	90	1060
ABC S9 xx	Glass Reinforced Polyester	260	160	90	1170
ABC S10 xx	Glass Reinforced Polyester	360	160	90	2150
ABC S11 xx	Glass Reinforced Polyester	560	160	90	3200
ABC S12 xx	Glass Reinforced Polyester	255	250	120	3200
ABC S13 xx	Glass Reinforced Polyester	400	250	120	3650
ABC S14 xx	Glass Reinforced Polyester	600	250	120	5235
ABC S15 xx	Glass Reinforced Polyester	400	405	120	5580

\* Weight specified is enclosure only. Total weight depends on actual configuration

**Notes**

The ABC S range of control stations have been designed for use in potentially explosive atmospheres and are suitable for most gas groups including hydrogen. Based on the popular BPGC range of enclosures, they are manufactured from carbon loaded glass reinforced polyester (GRP). This material gives excellent mechanical strength and life expectancy, making these control stations particularly suitable for use in harsh environmental conditions. Additionally, the anti-static properties of the enclosure material make them ideal for use in dust hazard environments. A number of common actuator types can be fitted, including Start, Stop, Emergency Stop and rotary type switches. Tag and individual actuator labels can be fitted as required.

Some typical arrangements of control station size and actuator layouts are shown on the page opposite, however, we are able to supply many other variants as dictated by your required design. Please contact our Sales office for further details.



ABCS13 10

Control Elements; (x2) Key Switch, Selector, Start, Illuminated Red Indicator, Emergency Stop. Mounted in BPG C13 Enclosure (400 x 150 x 120mm). Glands: 2 x M25



ABCS7 3

Control Elements;  
Key Switch, Start, Emergency Stop  
Mounted in BPG C7 Enclosure  
(220 x 120 x 90mm)  
Glands;  
1 x M25



ABCS62

Control Elements;  
Start, Stop  
Mounted in BPG C6 Enclosure  
(122 x 120 x 90mm)  
Glands;  
1 x M25

**Application**

Hazardous areas

**Protection Degree**

IP66

**Certification**

ATEX II 2 GD Ex de IIC T4  
IEC Ex

**Material**

Stainless steel 316 (1.4404)

**Temperature Rating**

-20° to 55° C (-4° to 131° F)

**Maximum Voltage**

415V

**Maximum Switching Current**

6A



**Specifications**

Part Number	Material	Width (mm)	Length (mm)	Depth (mm)	Weight (g) *
SXC S66 xx	Stainless steel 316 (1.4404)	152	152	102	2200
SXC S0 xx	Stainless steel 316 (1.4404)	152	229	140	3200
SXC S0.5 xx	Stainless steel 316 (1.4404)	184	274	140	5000
SXC S1 xx	Stainless steel 316 (1.4404)	234	324	140	6300
SXC S1.5 xx	Stainless steel 316 (1.4404)	306	306	140	7300
SXC S2 xx	Stainless steel 316 (1.4404)	372	324	140	9500
SXC S3 xx	Stainless steel 316 (1.4404)	372	448	140	11300
SXC S4 xx	Stainless steel 316 (1.4404)	372	510	140	12700
SXC S5 xx	Stainless steel 316 (1.4404)	510	510	140	17000
SXC S6 xx	Stainless steel 316 (1.4404)	510	780	140	24000
SXC S7 xx	Stainless steel 316 (1.4404)	650	950	140	35000
SXC S8 xx	Stainless steel 316 (1.4404)	800	1250	140	40000

\* Weight specified is enclosure only. Total weight depends on actual configuration

**Notes**

The SXC S range of control stations have been designed for use in potentially explosive atmospheres and are suitable for all gas groups including hydrogen. Based on the SX range of enclosures, they are manufactured from high quality 316 stainless steel. This material offers the highest degree of environmental protection and is suitable for even the most arduous of conditions. Additionally, stainless steel prevents the build up of static electricity, making these control stations ideal for use in dust hazardous applications.



### SXC.S3 25

Control Elements; (x5) Key Switch, Start, Selector,  
Illuminated Green Indicator, Emergency Stop.  
Mounted in SX3 Enclosure  
(372 x 448 x 140mm). Glands: 2 x M25



### SXC.S6 2

Control Elements;  
Start, Stop  
Mounted in SX66 Enclosure  
(152 x 152 x 102mm)  
Glands;  
1 x M25

## Submersible Enclosures

By definition, a submersible enclosure is one which provides complete protection to live or moving parts within the enclosure. Such protection being against the ingress of dust (or other contaminants) as well as protection against the ingress of water.

There are two distinct IP ratings for submersible enclosures. These are:

IPX7 - submersion in one metre of water for 30 minutes, and IPX8 - submersion depth and duration to be agreed between manufacturer and client. The degree of protection provided is normally specified to a maximum depth for a pre-determined duration and defined frequency of duration for example "up to 20 metres for 72 hours - weekly". IEC 529 - BS 5345 Part 1 relates to IP 68.



ABIECH designed their first submersible terminal box over 15 years ago. The IP Rating standard in use at the time was BS5490:1977. This, like its modern replacement BS EN 60529:1992, lists both the test method for ingress protection and the acceptance criteria. In general, the acceptance criteria for water penetration is that the amount of water entering the enclosure, if any, shall be insufficient to interfere with the safety and operation of the equipment inside. However, if the operating requirements include indefinite submersion the only realistic amount of water that can be tolerated is none.

The difficulty in detecting small quantities of water is that water may be present as a vapour, and therefore invisible. In time limited tests water may enter an enclosure in quantities small enough to increase the humidity inside the box,

but this would not be apparent using a visual check since it would be invisible. A more objective measurement technique is required.

With the assistance of the University of Sheffield, ABIECH devised a method of detecting very small quantities of water. Two identical enclosures are required, one as a test box and one as a control. A conditioning room is set up in a location with constant humidity. The room must then be equipped with a calibrated high resolution analytical balance. Each box is left open in the same part of the conditioning room, close to the balance for 24 hours to ensure that they are both at the same temperature and both contain air at the same relative humidity. Using the balance one sachet of desiccant is weighed and quickly inserted into each box. The boxes are immediately closed and the lids secured. The weight of the desiccant in each box is recorded. The test box is then subject to the test as agreed with the client or as stated in the current British or international standard. The control box is left in the conditioning room.

When the test is completed the test box is thoroughly dried on the outside and left for several hours, preferably overnight, in a dry place outside of the conditioning room. This ensures that any extraneous water on the outside of the box has evaporated. The test box is then returned to the conditioning room. Both boxes are opened and quickly the desiccant is weighed again. The results are recorded. If no water has entered the test box the increase in weight of each sachet of desiccant will be the same. This is because they have both absorbed all the moisture in the air that was trapped inside the boxes. If any water has entered the test box the desiccant from that box will show a greater increase in weight. It should be noted, however, that it is only possible to measure the amount of water vapour absorbed by the desiccant within the accuracy limits of the balance.

ABIECH have devoted much development effort to the concept of submersible enclosures. Small enclosures are eminently suitable for submersible applications. They are relatively stiff and have little surface area for water pressure to act upon. For shallow depths (less than 1m) submersion is generally achievable using standard off the shelf enclosures e.g. the ABIECH ZAG, BPG and SX ranges of enclosures. However, boxes soon become large enough to require reinforcement. A box of only 300mm cube in 10 metres of water will experience over a tonne of pressure on each of its six sides.

The actual forces that will be experienced need to be calculated and reinforcement needs to be added whilst leaving as much internal volume as possible free for components, even if that means using external reinforcement.

Added to this is the problem of preventing the cover sealing edges from cutting through the gasket, and reinforced boxes can be very heavy so it may also be necessary to include lifting eyes.

Manufacturing must be of the highest quality. It is essential to ensure high quality welding on fabricated boxes, correctly specified for both the static and dynamic loading they may have to withstand. Water under pressure will find the tiniest pin hole and will leak into the box until the air pressure inside is equal to the water pressure outside.

Once the necessary calculations have been completed then rigorous testing must be endured to ensure that the design meets the pre-agreed requirements of enclosure submersion.



Where submersion over elongated periods of time are to be catered for then consideration must also be given to enclosure material. By far the most flexible material available for submersible applications is marine grade 316L stainless steel.

With non-submersible applications, cable entry is usually through a proprietary cable gland which itself will normally qualify for an IP rating similar to that of the enclosure to which it is applied. However, due to the greater pressures present with submersible enclosures, cable entry is normally achieved through welded stainless steel hubs suitably positioned to receive incoming multi-core cables.

As with all enclosure applications reliance is placed on the equipment installer to ensure that proper engineering practices are adhered to in order to ensure that the siting and installation of ABTECH Submersible Enclosures is within agreed conditions.

ABTECH have designed submersible boxes for use in a wide variety of applications ranging from prestige projects such as the underwater lighting in Trafalgar Square to severe applications on the legs of unmanned offshore installations.

If you have a submersible box application, the ABTECH technical staff will be happy to advise further.





**Cable Glands and  
Adaptors**

**ASG Non-Armoured Glands**

**AAG Armoured Glands**

**ABAD Adaptors**

**ABRE Reducers**

**ABSP Stopping Plugs**

**Accessories**

**Gland Type**  
Unarmoured

**Sealing Area**  
Cable Outer Sheath

**Application**  
Industrial and Hazardous areas

**Protection Degree**  
IP66 and 67 to IEC 529

**Certification**  
Zone 1, Zone 2, Zone 21 and Zone 22,  
Gas Groups IIA, IIB and IIC  
Baseefa 09AA TEX0187X  
IEC Ex: IEC Ex BAS 09.0089X

**Material**  
Brass, Brass nickel plated or Stainless Steel

**Temperature Rating**  
-60° to 80° C (-76° to 176° F)



### Technical Drawing

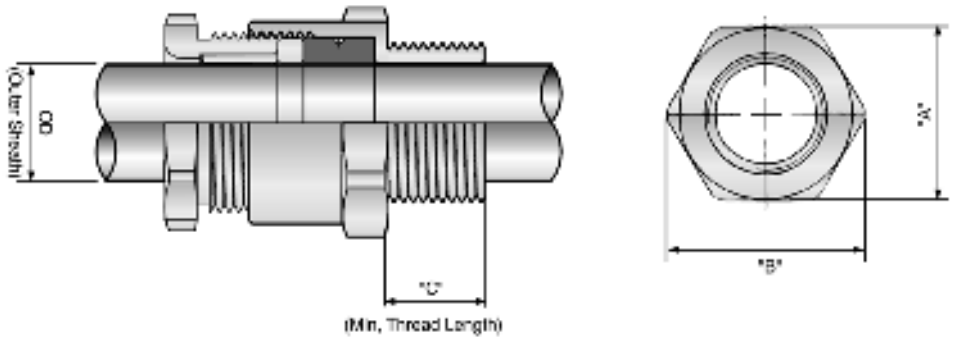

### Accessories

Lock-Nut, Sealing washer, serrated washer, Earth Tag and PVC Shroud are available

Cable Gland Size	Entry Thread Size		Cable Acceptance Details (Outer Sheath O.D.)						Hexagon Dimension		Min Thread Length 'L'	
	Metric	NPT	Standard Eco		Alternative Eco (S)		Across Flats 'A'	Across Corners 'U'	Metric	NPT		
			Min.	Max	Min.	Max						
ASG-M16w	M16	-	3.0	6.0	-	-	22.0	24.0	-	-		
ASG-M18	M18	-	8.1	10.0	4.0	8.0	-	-	-	-		
ASG-M20w	M20	1/2"	3.0	6.0	-	-	24.0	28.8	-	-		
ASG-M22L	M22	-	9.1	10.0	4.0	8.0	-	-	-	20.0		
ASG-M23L	M23	-	10.1	15.0	8.5	13.0	27.0	30.0	-	-		
ASG-M25	M25	3/4"	12.0	16.0	10.0	15.0	32.0	35.5	-	-		
ASG-M32w	M32	1"	15.1	23.0	16.0	21.0	39.0	43.5	10.0	25.0		
ASG-M33L	M33	-	22.1	30.0	20.0	24.0	-	-	-	-		
ASG-M40	M40	1 1/4"	28.1	37.0	22.0	28.0	48.0	53.5	-	25.8		
ASG-M50	M50	1 1/2"	32.1	40.0	27.0	30.0	59.0	64.0	20.0	20.0		
ASG-M55w	M55	2"	40.1	47.0	35.0	44.0	73.0	81.0	-	27.0		
ASG-M63L	M63	-	47.1	54.0	43.0	50.0	-	-	-	-		
ASG-M75	M75	2 1/2"	55.1	65.0	51.0	56.0	85.0	94.0	-	40.0		
ASG-M90	M90	3"	65.1	71.5	61.0	67.0	100.0	109.5	-	41.5		
ASG-M90	M90	-	71.0	77.0	68.0	73.0	105.0	113.5	-	-		
ASG-M100w	M100	4"	73.5	86.0	-	-	122.0	135.0	44.0	44.0		
ASG-M104	M104	-	89.0	92.0	-	-	122.0	135.0	20.0	-		
ASG-M110w	M115	-	95.0	98.0	-	-	129.0	152.0	-	-		
ASG-M118L	M118	-	92.0	102.0	-	-	138.0	152.0	-	-		
ASG-M130w	M130	-	97.0	110.0	-	-	154.0	168.0	-	-		
ASG-M130w	M130	-	104.0	116.0	-	-	-	-	-	-		

**Gland Type**

Armoured  
(suitable for wire armoured  
wire braid cable types)

**Seal Type**

Double Compression

**Application**

Industrial and Hazardous areas

**Protection Degree**

IP66 and 67 to IEC 529

**Certification**

Zone 1, Zone 2, Zone 21 and Zone 22,  
Gas Groups IIA, IIB and IIC  
Flameproof Exd and Increased Safety Exe  
Baseefa 09AA TEXO186X  
IEC Ex: IEC Ex BAS 09.0088X

**Material**

Brass, Brass nickel plated or Stainless Steel

**Temperature Rating**

-60° to 80° C (-76° to 176° F)

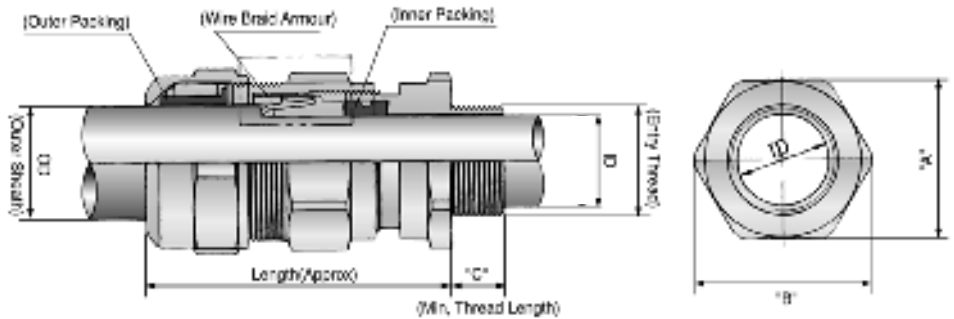
**Technical Drawing****Accessories**

Lock-Nut, Seal washer, serrated washer, Earth Tag and PVC Shroud are available

Gland Size	Cable Accessory Details													Tensile Length "L"		
	Entry Thread Size			Inner Shield "D"				Outer Shield "OD"		Armor Size			Hexagon Dimensions		Metric	NPT
	Metric	NPT		Shielding Size	Aluminum Seal (S)	M/A	M/B	M/C	M/D	M/E	W	X	Armor Plate "A"	Armor Contact "C"		
AAG-204	M10x1.5	1/2"	9.5	8.0	-	-	7.0	12.0					34.0	25.8		23.0
AAG-206			7.5	9.0	6.5	8.0	11.0	16.0			1.81/35					
AAG-208	R20	3/4"	11.0	13.7	8.5	12.2	14.2	20.0								
AAG-254	R25		15.0	16.7	10.5	15.4	18.2	26.0			1.25/11.6					25.0
AAG-32	R32	1"	20.0	23.3	15.0	21.2	24.2	33.0				80.7		45.8	51.2	
AAG-403	R40	1 1/4"	22.0	25.0	20.0	30.0	28.0	35.0			1.62/2.0				51.5	
AAG-45	R40	1 1/4"	26.0	30.0	22.0	28.0	30.0	41.0								25.0
AAG-504	R50	2"	27.5	35.5	31.5	41.2	42.0	62.6							15.0	27.0
AAG-55	R50	1 1/2"	31.5	41.0	27.0	36.5	42.0	52.6						65.0	72.3	25.0
AAG-624	R63	2"	39.0	47.0	42.5	55.0	48.0	56.0								27.0
AAG-63	R63	2 1/2"	42.0	53.0	38.0	47.0	52.0	65.0			1.82/2.5				89.5	43.0
AAG-700	R70	3"	49.0	58.0	54.0	64.0	67.0	67.0								27.0
AAG-75	R70	3"	64.0	64.0	48.0	68.0	64.0	78.0						85.0	104.5	43.0
AAG-82	R80	3 1/2"	67.0	70.0	62.0	88.0	75.0	89.0								41.5
AAG-93	R90		87.0	75.0	62.0	88.0	75.0	89.0			1.86/2.2					43.0
AAG-100	M120	4"	76.0	80.0	70.0	81.0	88.0	104.0								41.5
																60.0

**Application**

Industrial and Hazardous areas

**Protection Degree**

IP66 and 67 to IEC 529

**Certification**

IEGD Exd IEC / Exe II  
 Zone 1, Zone 2, Zone 21 and Zone 22,  
 Baseefa 09ATEX0188X  
 IEC Ex: IEC Ex BAS 09.0090X

**Material**

Brass or Brass nickel plated or  
 Stainless Steel



**Technical Drawing**

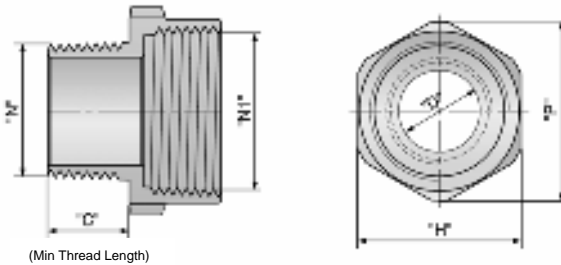

**Accessories**

Lock-Nut, Sealing washer, serrated washer, Earth Tag and PVC Shroud are available

### ABAD Se l e c t i o n T a b l e s

Qty. Based Size	Part Number	Thread			Reception			Qty. Based Size
		H (in)	H (mm)	H (mm)	H	H	H	
1/4"	ABAD-11122	11/16"	30.2	30.2	17	17	30.2	1/4"
	ABAD-11223	11/16"	30.2	30.2	17	17	30.2	1/4"
	ABAD-11323	11/16"	30.2	30.2	17	17	30.2	1/4"
	ABAD-11423	11/16"	30.2	30.2	17	17	30.2	1/4"
3/8"	ABAD-11123	11/16"	30.2	30.2	17	17	30.2	3/8"
	ABAD-11223	11/16"	30.2	30.2	17	17	30.2	3/8"
	ABAD-11323	11/16"	30.2	30.2	17	17	30.2	3/8"
	ABAD-11423	11/16"	30.2	30.2	17	17	30.2	3/8"
1/2"	ABAD-11124	11/16"	30.2	30.2	17	17	30.2	1/2"
	ABAD-11224	11/16"	30.2	30.2	17	17	30.2	1/2"
	ABAD-11324	11/16"	30.2	30.2	17	17	30.2	1/2"
	ABAD-11424	11/16"	30.2	30.2	17	17	30.2	1/2"
3/4"	ABAD-11125	11/16"	30.2	30.2	17	17	30.2	3/4"
	ABAD-11225	11/16"	30.2	30.2	17	17	30.2	3/4"
	ABAD-11325	11/16"	30.2	30.2	17	17	30.2	3/4"
	ABAD-11425	11/16"	30.2	30.2	17	17	30.2	3/4"
1"	ABAD-11126	11/16"	30.2	30.2	17	17	30.2	1"
	ABAD-11226	11/16"	30.2	30.2	17	17	30.2	1"
	ABAD-11326	11/16"	30.2	30.2	17	17	30.2	1"
	ABAD-11426	11/16"	30.2	30.2	17	17	30.2	1"

Qty. Based Size	Part Number	Thread			Reception			Qty. Based Size
		H (in)	H (mm)	H (mm)	H	H	H	
1/4"	ABAD-11120	11/16"	30.2	30.2	17	17	30.2	1/4"
	ABAD-11220	11/16"	30.2	30.2	17	17	30.2	1/4"
	ABAD-11320	11/16"	30.2	30.2	17	17	30.2	1/4"
	ABAD-11420	11/16"	30.2	30.2	17	17	30.2	1/4"
3/8"	ABAD-11121	11/16"	30.2	30.2	17	17	30.2	3/8"
	ABAD-11221	11/16"	30.2	30.2	17	17	30.2	3/8"
	ABAD-11321	11/16"	30.2	30.2	17	17	30.2	3/8"
	ABAD-11421	11/16"	30.2	30.2	17	17	30.2	3/8"
1/2"	ABAD-11122	11/16"	30.2	30.2	17	17	30.2	1/2"
	ABAD-11222	11/16"	30.2	30.2	17	17	30.2	1/2"
	ABAD-11322	11/16"	30.2	30.2	17	17	30.2	1/2"
	ABAD-11422	11/16"	30.2	30.2	17	17	30.2	1/2"
3/4"	ABAD-11123	11/16"	30.2	30.2	17	17	30.2	3/4"
	ABAD-11223	11/16"	30.2	30.2	17	17	30.2	3/4"
	ABAD-11323	11/16"	30.2	30.2	17	17	30.2	3/4"
	ABAD-11423	11/16"	30.2	30.2	17	17	30.2	3/4"
1"	ABAD-11124	11/16"	30.2	30.2	17	17	30.2	1"
	ABAD-11224	11/16"	30.2	30.2	17	17	30.2	1"
	ABAD-11324	11/16"	30.2	30.2	17	17	30.2	1"
	ABAD-11424	11/16"	30.2	30.2	17	17	30.2	1"

**Application**

Industrial and Hazardous areas

**Protection Degree**

IP66 and 67 to IEC 529

**Certification**

IEGD EExd IIC / Exe II  
 Zone 1, Zone 2, Zone 21 and Zone 22,  
 Baseefa 09ATEX0188X  
 IEC Ex: IEC Ex BAS 09.0090X

**Material**

Brass or Brass nickel plated or  
 Stainless Steel



**Technical Drawing**

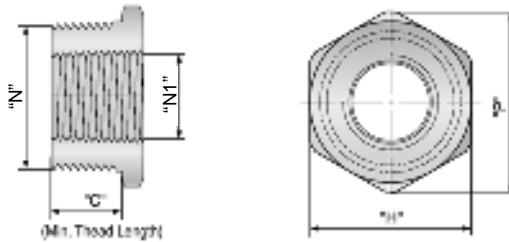

**Accessories**

Lock-Nut, Sealing washer, serrated washer, Earth Tag and PVC Shroud are available



Life Size (mm)	Part Number	Thread		Flange		Part Number	Thread		Flange		Life Size (mm)	
		H (M)	h (f)	h (M)	H (f)		H (M)	h (f)	H (M)	h (f)		
3/4"	ABRE-N1216	1/2"	3/8"	24	26	15	3/8"	3/4"	24	26	15	3/4"
	ABRE-N1412		1/2"	3/8"	38	38	1/2"	3/4"	38	38	15	1/2"
	ABRE-N1416	3/4"	3/8"	38	38	15	1/2"	3/4"	38	38	15	3/4"
1"	ABRE-N1220		1/2"	3/8"	38	38	1/2"	3/4"	38	38	15	1/2"
	ABRE-N1314		1/2"	3/8"	38	38	1/2"	3/4"	38	38	15	3/4"
	ABRE-N1320	1"	3/8"	38	38	15	1/2"	3/4"	38	38	15	1"
1 1/2"	ABRE-N11210		1/2"	3/8"	46	46	1/2"	3/4"	46	46	15	1 1/2"
	ABRE-N1125	1 1/2"	1/2"	45	45	30	1/2"	3/4"	45	45	30	1 1/2"
	ABRE-N1145		1/2"	45	45	30	1/2"	3/4"	45	45	30	1 1/2"
1 1/2"	ABRE-N1125		1/2"	45	45	30	1/2"	3/4"	45	45	30	1 1/2"
	ABRE-N1145		1/2"	45	45	30	1/2"	3/4"	45	45	30	1 1/2"
	ABRE-N1125		1/2"	45	45	30	1/2"	3/4"	45	45	30	1 1/2"
1 1/2"	ABRE-N112	1"	3/2"	52	52	35	1"	3/2"	52	52	35	1 1/2"
	ABRE-N112	1 1/2"	3/2"	52	52	35	1"	3/2"	52	52	35	1 1/2"
	ABRE-N112		3/2"	52	52	35	1"	3/2"	52	52	35	1 1/2"
1 1/2"	ABRE-N112		3/2"	52	52	35	1"	3/2"	52	52	35	1 1/2"
	ABRE-N112		3/2"	52	52	35	1"	3/2"	52	52	35	1 1/2"
	ABRE-N112		3/2"	52	52	35	1"	3/2"	52	52	35	1 1/2"
1 1/2"	ABRE-N112		3/2"	52	52	35	1"	3/2"	52	52	35	1 1/2"
	ABRE-N112		3/2"	52	52	35	1"	3/2"	52	52	35	1 1/2"
	ABRE-N112		3/2"	52	52	35	1"	3/2"	52	52	35	1 1/2"
1 1/2"	ABRE-N112		3/2"	52	52	35	1"	3/2"	52	52	35	1 1/2"
	ABRE-N112		3/2"	52	52	35	1"	3/2"	52	52	35	1 1/2"
	ABRE-N112		3/2"	52	52	35	1"	3/2"	52	52	35	1 1/2"
1 1/2"	ABRE-N112		3/2"	52	52	35	1"	3/2"	52	52	35	1 1/2"
	ABRE-N112		3/2"	52	52	35	1"	3/2"	52	52	35	1 1/2"
	ABRE-N112		3/2"	52	52	35	1"	3/2"	52	52	35	1 1/2"

Life Size (mm)	Part Number	Thread		Flange		Part Number	Thread		Flange		Life Size (mm)	
		H (M)	h (f)	h (M)	H (f)		H (M)	h (f)	H (M)	h (f)		
1 1/2"	ABRE-N112		3/2"	52	52	35	1"	3/2"	52	52	35	1 1/2"
	ABRE-N112		3/2"	52	52	35	1"	3/2"	52	52	35	1 1/2"
	ABRE-N112		3/2"	52	52	35	1"	3/2"	52	52	35	1 1/2"
1 1/2"	ABRE-N112		3/2"	52	52	35	1"	3/2"	52	52	35	1 1/2"
	ABRE-N112		3/2"	52	52	35	1"	3/2"	52	52	35	1 1/2"
	ABRE-N112		3/2"	52	52	35	1"	3/2"	52	52	35	1 1/2"
1 1/2"	ABRE-N112		3/2"	52	52	35	1"	3/2"	52	52	35	1 1/2"
	ABRE-N112		3/2"	52	52	35	1"	3/2"	52	52	35	1 1/2"
	ABRE-N112		3/2"	52	52	35	1"	3/2"	52	52	35	1 1/2"
1 1/2"	ABRE-N112		3/2"	52	52	35	1"	3/2"	52	52	35	1 1/2"
	ABRE-N112		3/2"	52	52	35	1"	3/2"	52	52	35	1 1/2"
	ABRE-N112		3/2"	52	52	35	1"	3/2"	52	52	35	1 1/2"
1 1/2"	ABRE-N112		3/2"	52	52	35	1"	3/2"	52	52	35	1 1/2"
	ABRE-N112		3/2"	52	52	35	1"	3/2"	52	52	35	1 1/2"
	ABRE-N112		3/2"	52	52	35	1"	3/2"	52	52	35	1 1/2"
1 1/2"	ABRE-N112		3/2"	52	52	35	1"	3/2"	52	52	35	1 1/2"
	ABRE-N112		3/2"	52	52	35	1"	3/2"	52	52	35	1 1/2"
	ABRE-N112		3/2"	52	52	35	1"	3/2"	52	52	35	1 1/2"
1 1/2"	ABRE-N112		3/2"	52	52	35	1"	3/2"	52	52	35	1 1/2"
	ABRE-N112		3/2"	52	52	35	1"	3/2"	52	52	35	1 1/2"
	ABRE-N112		3/2"	52	52	35	1"	3/2"	52	52	35	1 1/2"
1 1/2"	ABRE-N112		3/2"	52	52	35	1"	3/2"	52	52	35	1 1/2"
	ABRE-N112		3/2"	52	52	35	1"	3/2"	52	52	35	1 1/2"
	ABRE-N112		3/2"	52	52	35	1"	3/2"	52	52	35	1 1/2"

**Application**

Industrial and Hazardous areas

**Protection Degree**

IP67 and IEC 529

**Certification**

IEGD Exd IIC / Exe II

Zone 1, Zone 2, Zone 21 and Zone 22,

Base efa 09ATEX0189U

IEC Ex: IEC Ex BAS 09.0091U

**Material**Brass or Stainless Steel  
or Stainless Steel**Accessories**

Lock-Nut and Sealing washer are available

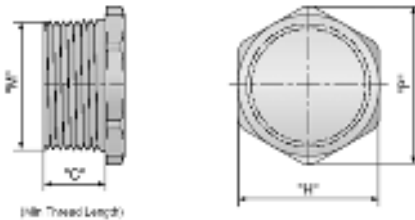
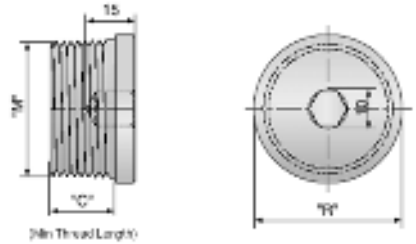
**NPTH Series****NPTRH Series**

Part Number	Thread Size M	Hexagon		Min C
		H	P	
ABSP H-N12	1/2"	26	29	15.5
ABSP H-N34	3/4"	30	33.5	16
ABSP H-N1	1"	36	40.5	20
ABSP H-N114	1 1/4"	45.8	51.2	20
ABSP H-N112	1 1/2"	52	57.5	20.5
ABSP H-N2	2"	63	70	21
ABSP H-N212	2 1/2"	80	88.5	32
ABSP H-N3	3"	95	104.5	33.5
ABSP H-N4	4"	125	137	36

Part Number	Thread Size M	Head Dimensions R	Min C
ABSP RH-N34	3/4"	26.5	16
ABSP RH-N1	1"	32	20
ABSP RH-N114	1 1/4"	39.5	20
ABSP RH-N112	1 1/2"	48	20.5
ABSP RH-N2	2"	58	21
ABSP RH-N212	2 1/2"	73	32
ABSP RH-N3	3"	85	33.5
ABSP RH-N4	4"	95	36

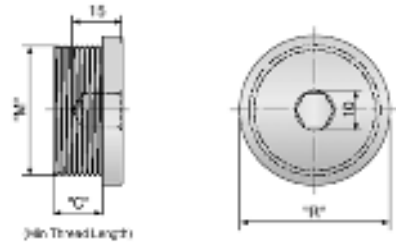
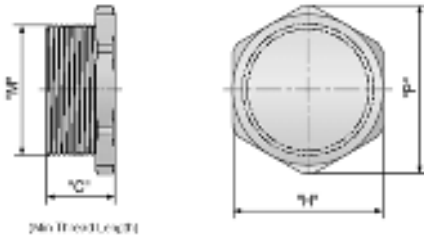

Part Number	Thread Size M	Hexagon		Min C
		H	P	
ABSP H-M16	M16x1.5	20	22	15
ABSP H-M20	M20x1.5	24	26.8	
ABSP H-M25	M25x1.5	30	33.5	
ABSP H-M32	M32x1.5	35	40.5	
ABSP H-M40	M40x1.5	45.8	51.2	
ABSP H-M50	M50x1.5	55	61.5	
ABSP H-M63	M63x1.5	70	77	
ABSP H-M75	M75x1.5	80	88.5	
ABSP H-M85	M85x1.5	90	99	

Part Number	Thread Size M	Head Dimensions R	Min C
ABSP RH-M20	M20x1.5	26.5	
ABSP RH-M25	M25x1.5	32	
ABSP RH-M32	M32x1.5	39.5	
ABSP RH-M40	M40x1.5	48	
ABSP RH-M50	M50x1.5	58	
ABSP RH-M63	M63x1.5	73	
ABSP RH-M75	M75x1.5	85	
ABSP RH-M85	M85x1.5	95	

# Accessories

## Earth Tag

Material: Brass/Brass nickel plated



Part Number	
Metric	NPT
ABEF-M16	ABEF-N12
ABEF-M20	ABEF-N34
ABEF-M25	ABEF-N1
ABEF-M32	ABEF-N114
ABEF-M40	ABEF-N112
ABEF-M50	ABEF-N2
ABEF-M63	ABEF-N212
ABEF-M75	ABEF-N34
ABEF-M80	ABEF-N312
ABEF-M85	ABEF-N4
ABEF-M90	
ABEF-M100	

## Sealed Washer

Material: Stainless Steel 316 or 316L



Part Number	
Metric	NPT
ABSSW-M16	ABSSW-N12
ABSSW-M20	ABSSW-N34
ABSSW-M25	ABSSW-N1
ABSSW-M32	ABSSW-N114
ABSSW-M40	ABSSW-N112
ABSSW-M50	ABSSW-N2
ABSSW-M63	ABSSW-N212
ABSSW-M75	ABSSW-N34
ABSSW-M80	ABSSW-N312
ABSSW-M85	ABSSW-N4
ABSSW-M90	
ABSSW-M100	

## Lock Nut

Material: Brass/Brass nickel plated

Part Number	
Metric	NPT
ABL-N-M16	ABL-N-N12
ABL-N-M20	ABL-N-N34
ABL-N-M25	ABL-N-N1
ABL-N-M32	ABL-N-N114
ABL-N-M40	ABL-N-N112
ABL-N-M50	ABL-N-N2
ABL-N-M63	ABL-N-N212
ABL-N-M75	ABL-N-N34
ABL-N-M80	ABL-N-N312
ABL-N-M90	ABL-N-N4
ABL-N-M100	



Sealing Washer



Part Number	
Metric	NPT
ABSW-M16	ABSW-N12
ABSW-M20	ABSW-N34
ABSW-M25	ABSW-N1
ABSW-M32	ABSW-N114
ABSW-M40	ABSW-N112
ABSW-M50	ABSW-N2
ABSW-M63	ABSW-N212
ABSW-M75	ABSW-N34
ABSW-M80	ABSW-N312
ABSW-M85	ABSW-N4
ABSW-M90	
ABSW-M100	

PVC Shroud



Part Number	
Type A	Type B
ABSD-A20a	ABSD-B16
ABSD-A20d	ABSD-B20a
ABSD-A25	ABSD-B20b
ABSD-A32	ABSD-B25
ABSD-A40	ABSD-B32
ABSD-A50	ABSD-B40
ABSD-A63	ABSD-B50
ABSD-A75	ABSD-B63
	ABSD-B75
	ABSD-B80
	ABSD-B90

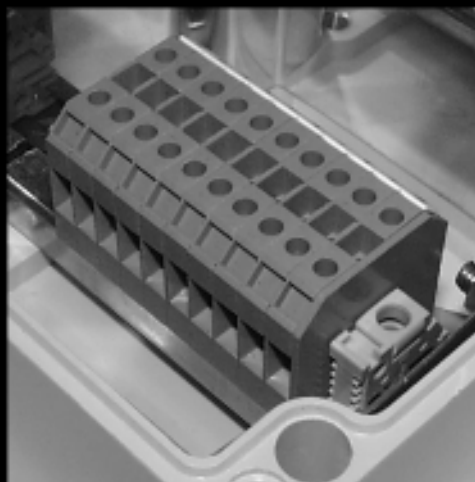

---

# Appendix

## **Technical Information**

### **Gland Clearances**

### **Abtech Project List**

## Selecting the Correct Enclosure

It is vital that the enclosure selected is suitable for the required application. The enclosure should be mechanically robust enough to contain cables and cable glands which will be fitted and the IP rating of the enclosure should be adequate to deal with the environmental conditions likely to be encountered. The enclosure should also be large enough to accommodate the terminals or components fitted and it should be considered at this stage whether or not future expansion will be necessary and to allow room for this. The *ABTECH Enclosure Calculator Software* can be used to select the correct enclosure by quickly calculating if the required terminals will fit.



Cable entry points must also be considered i.e. how many and where are they to be placed. If all the cable entry points are to be on the bottom face, for instance, this may necessitate a larger enclosure than would be necessary just to accommodate the terminals.

### Terminals

Any type or make can be fitted inside ABTECH enclosures except in the case of enclosures intended for use in hazardous areas. The terminal should be matched to the type and size of cable being used and attention should be paid to the current and voltage ratings of both the terminal and cable. Any manufacturer's instructions in relation to the fitment and necessary clearance required around the terminal should be strictly adhered to. Modular terminals can be fitted to DIN standard terminal rails and these can be fitted directly to the inside of the enclosure using the fixing points which are a standard feature of ABTECH enclosures or by mounting onto a component mounting plate which is available as an option for all enclosure types and sizes.

### Cable Glands

Cable glands should be selected according to the cable type, screen or armour earthing requirements and the IP rating required.

Using the *ABTECH Enclosure Calculator Software* will quickly let you see whether your chosen enclosure can accommodate the required number of cable glands and provide a drawing automatically. Designers should always allow enough clearance around multiple gland entries to allow for fixing nuts etc. Please refer to the drawing at the end of this section which shows ABTECH's suggested clearance dimensions for common entry sizes. Cable glands are a specialised field and the cable gland manufacturers should be contacted for technical information and help regarding the correct selection of these items.

ABTECH can supply and fit cable glands if required or we can machine the enclosure or gland plates for fitting on site. We can provide a number of different thread forms e.g. metric, NPT, PG etc. or clearance holes.

### Hazardous Areas

ABTECH specialises in the design and production of junction boxes and enclosures for use in potentially hazardous areas. The SX, BPG and ZAG enclosure ranges are all certified for use in Zone 1 and Zone 2 hazardous areas. We also specialise in high voltage junction boxes for up to 11kV in Zone 1 and 35KV in Zone 2 areas. The following gives a brief guide to the protection methods used for electrical equipment in hazardous areas.

#### Definition

A Hazardous Area is defined as "An Area containing a potentially explosive atmosphere, which, if ignited, could give rise to damage of property or injury to persons". Hazardous areas can be found in almost every industry and even in daily life, the best example being a petrol station or a gas station.

#### Protection

How do we protect hazardous areas? i.e., how do we stop a potentially explosive atmosphere from igniting and destroying the installation? In order to prevent an explosion we must first understand the conditions required to cause an explosion. There are three conditions which must co-exist in order to create an explosion, fuel, air and an ignition source. This is normally known as the Ignition Triangle.



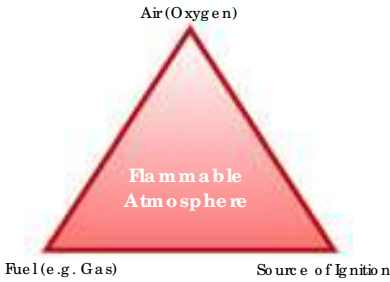

With this knowledge, it is possible to protect the equipment from one of the three elements required to cause an explosion i.e. in the case of increased safety (EEEx'e') the ignition source is removed by ensuring that there are no hot surfaces or sparking components which could ignite a fuel and oxygen mixture which may enter the enclosure.

## Zone Classification

Codes of practice exist for the classification of areas according to the probability or likelihood of the existence of a flammable atmosphere. This is known as Area Classification and in accordance with EN 60079-14 is typically as follows:-

### Zone 0

Where a Flammable Atmosphere is continuously present or present for long periods. Permitted forms of protection: Ex 'ia', Ex 's' (for Zone 0)

### Zone 1

Where a Flammable Atmosphere is likely to occur during normal operation. Permitted forms of protection; any type of protection suitable for Zone 0 and Ex 'd', Ex 'ib', Ex 'p', Ex 'e', Ex 's', Ex 'm', Ex 'q'.

### Zone 2

Where a Flammable Atmosphere is not likely to occur during normal operation and if it does will only exist for a short period of time. Typically less than 10 hours per year and is often referred to as the "Remotely Hazardous Area"  
Permitted forms of protection: Any type of protection suitable for Zone 0 and 1 and Ex 'nA', Ex 'nR', Ex 'o'

### Zone 20

A place in which an explosive atmosphere, in the form of a cloud of combustible dust in air, is present continuously, or for long periods or frequently for short periods.

### Zone 21

A place in which an explosive atmosphere, in the form of a cloud of combustible dust in air, is likely to occur occasionally in normal operation.

### Zone 22

A place in which an explosive atmosphere, in the form of a cloud of combustible dust in air, is not likely to occur in normal operation but, if it does occur, will persist for a short period only.

For all dust hazard areas the permitted forms of protection include: mD (encapsulation), iaD (intrinsically safe), pD (purged), tD (protection by enclosure). Where protection type tD is selected a plastic enclosure should only be used if the material has a anti-static properties.

## Types of Protection

### Intrinsically Safe - Ex 'ia' (EN 50020)

This type of protection is afforded by the electrical circuit or components having insufficient energy to ignite a flammable atmosphere. Ex 'ia' equipment is safe under two fault conditions and permissible for use in Zone 0 areas. Intrinsically safe components or circuitry is normally housed in an enclosure having Ex 'e' protection although this is not always necessary. In this case it is important that the integrity of the enclosure is adequate for the area of use.

### Intrinsically Safe - Ex 'ib' (EN 50020)

As above, except Ex 'ib' equipment is safe under one fault condition permissible in Zone 1 areas.

### Flameproof - Ex 'd' (EN 50018)

Equipment may include arcing and sparking (or incendiary) devices and flammable mixtures may enter the enclosure. The enclosure construction is designed to contain an internal explosion and prevent transmission of sufficient energy to ignite a potentially flammable atmosphere outside the enclosure.

### Increased Safety Ex 'e' (EN 50019)

Explosive mixtures may enter the equipment but the likelihood of a fault condition, which could result in ignition of this mixture, is significantly reduced. The components used in the apparatus shall not produce arcs or sparks or temperatures above that of ignition temperature of the

surrounding atmosphere in normal working conditions. Creepage and clearance distances for electrical insulation are increased over that of industrial equipment and insulation material must be reliable over long periods of time. A minimum ingress protection of IP54 must be provided by any enclosure containing increased safety equipment and it must also be capable of withstanding a 7Nm impact.

#### Pressurised - Ex 'p' (EN 50016)

Pressurised or purged apparatus Type 'p' rely on a combination of a positive static pressure applied inside the enclosure and a continuous flow of air or inert gas to expel any explosive mixture which may have entered. A monitoring system is an important part of the apparatus to ensure correct operation.

#### Encapsulation - Ex 'm' (EN 50028)

Encapsulation of arcing and sparking components or apparatus to ensure no exposure to explosive mixtures which may be present. The surface temperature is also controlled under normal and fault conditions, thus preventing ignition from occurring.

#### Powder Filled - Ex 'q' (EN 50017)

Powder or sand filled enclosures housing arcing and sparking devices. Often used to contain the energy released from the failure of electrical or electronic components such as the breaking of a fuse.

#### Non Sparking - Ex 'nA' (EN 50021)

This protection method is very similar to that of Ex 'e' and although to a higher level than industrial standards, it is less than that of Ex 'e'. Can only be used in Zone 2 areas but allows the use of fuses, disconnect terminals and other components not allowed in Ex 'e'.

#### Restricted Breathing - Ex 'nR' (EN 50021)

In this concept, protection is afforded by the sealing properties of the enclosure in which either hot or sparking equipment may be fitted. It is assumed that the likelihood of a flammable atmosphere being present whilst the enclosure is breathing is very remote and the sealing of the enclosure should be sufficient to protect against this.

#### Oil Immersion - Ex 'O' (EN 50015)

Where the sparking components are immersed in oil and controlled venting is also used. Most commonly found in older type switchgear.

#### Special - Ex 's'

No formal standard exists for this type of protection and it is the responsibility of the manufacturer and the relevant test authority to ensure that the apparatus is safe to use in the intended zone.



#### Temperature Classification & Gas Groupings

Flammable mixtures can be classified under two main characteristics in respect of explosion protection; temperature of ignition by hot surfaces and the spark energy required to ignite the mixture. The spark energy of the ignition is also related to the intensity of the explosion.

Classification of maximum surface temperatures in both North America and Europe are similar but vary slightly in the nomenclature used. The temperature classification is important to ensure that the correct equipment is matched to the flammable atmospheres that could potentially exist in an area. This will take into account such things as maximum ambient temperature and maximum operating voltage with a + 10% over voltage or an overload condition applied.

In some types of protection such as Ex 'd' or Ex 'nR' the temperature classification is based on the outside temperature of the enclosure whereas in other types of protection such as Ex 'e' or Ex 'nA' the temperature classification is based on the temperature of the internal components.

It follows that equipment with a higher temperature rating and, therefore, lower operating temperature is suitable for use in a wider range of hazardous areas.

*Equipment rated T6 is suitable for use with all gases and vapourised mists*

All Gases are grouped according to their physical properties and details of their grouping can be found in either National or International codes of practice. Some examples of gas groups are shown on the next page.

**Temperature Classification Table**

Maximum Surface Temperature	US (NEC 505) IEC CENELEC	US (NEC 500)
450°C (842°F)	T1	T1
300°C (572°F)	T2	T2
280°C (536°F)		T2A
260°C (500°F)		T2B
230°C (446°F)		T2C
215°C (419°F)		T2D
200°C (392°F)	T3	T3
180°C (356°F)		T3A
165°C (329°F)		T3B
160°C (320°F)		T3C
135°C (275°F)	T4	T4
120°C (248°F)		T4A
100°C (212°F)	T5	T5
85°C (185°F)	T6	T6

Unless otherwise specified on the rating plate it is assumed that the operating ambient temperature is in the range -20°C to +40°C (-4°F to 104°F) in accordance with European Standards.

**Gas Grouping For Electrical Apparatus (EN 50014)**

Group	Gas
I (Mining)	Methane (fire damp)
IIA	Industrial methane, Propane, Petrol & most industrial gases.
IIB	Ethylene, Town Gas & other industrial gases
IIC	Hydrogen, Acetylene & Carbon Disulphide.

## Ambient Temperature

The ambient temperature is the surrounding temperature of the environment in which the equipment is installed, whether indoors or outdoors.

For electrical equipment certified in Europe it is assumed that the ambient temperature in which the equipment may be operated is between -20°C and +40°C (-4°F to 104°F). Some types of equipment are certified for operation outside this range and if so must be stated on the equipment label or certificate.

## North American Standards

In North America all electrical installations are governed by the National Electric Code (NEC).

Electrical equipment used in ordinary, wet and hazardous (or classified) locations must be 'listed' by an accredited approval agency for use in the intended location. The hazardous locations include areas in which flammable, combustible or ignitable substances may occur in hazardous quantities. Article 501 Codes of the NEC use a different way of categorising the hazardous locations, which is by Class and Division, compared with the European and IEC standards, which have adopted the Zonal method. Electrical apparatus approved in North America for use in hazardous locations must be categorised with an Equipment Class and suitable for a specified Division and Gas Group.

Classifications are made in line with the type of combustible material as follows;

Class I – Flammable gases, vapours or mists

Class II – Combustible dusts

Class III – Ignitable fibres and flying

In 1996 article 505 was introduced to the NEC which allowed Zonal classification of hazardous areas. This now means that products can be approved as follows:

Either,

Class, Division & Gas Group

For example:

Class 1, Division 2, A, B, C, D

or

Class, Zone & Gas Group

For example:

Class 1, Zone 2, IIA, IIB, IIC.

Although this code change permits the use of products that have a Zonal classification, in a similar way to European practice, the mixing of different forms of equipment approval across zones or divisions is not acceptable. For example products approved for Zone 1 do not necessarily meet the requirements of Division 1, which also encompasses Zone 0.

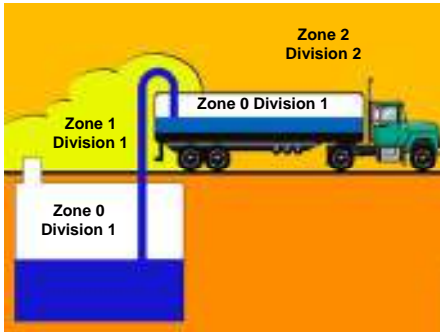

Although no direct equivalents exist between European/IEC and American codes of protection and Area Classification there are similarities and there is a developing acceptance of European/IEC methods in North America and vice versa. The following table shows the basic relationships between the North American and European Classifications.

#### Equivalent Division/Zone

NEC	European / IEC
Division 1	Zone 0
	Zone 1
Division 2	Zone 2

As can be seen from the above table, Division 1 covers both the European / IEC Zones 0 & 1. Therefore, care must be taken when using zone classified equipment in a Division 1 area to ensure the suitability of the protection employed.

Underwriters Laboratory (UL) and Factory Mutual (FM) are the two main certification bodies in North America and in some cases electrical equipment may also need to meet certain Marine Standards and be separately approved by the US Coast Guards, before it can be used e.g. on an offshore oil rig.

## Ingress Protection

A major secondary protection parameter is the ingress protection of the electrical equipment. Moisture or dust, if allowed to come into contact with electrical circuits, could lead to either sparking or physical breakdown of the components and interfere with the protection method being used. In some cases the IP rating forms part of the explosion protection method. All IP ratings for products in this catalogue have been carried out in accordance with EN 60529 (IEC 529) and have been witness tested by independent test laboratories.

#### IP Requirements to EN 60529 (IEC 529)

	Degree of Protection (Dust)		Degree of Protection (Water)
0	No Protection	0	No protection
1	Protection against ingress of large solid particles	1	Protection against ingress of vertically dripping water
2	Protection against ingress of medium solid particles	2	Protection against ingress of water dripping at an angle of 75 – 90 degrees
3	Protection against ingress of solid particles greater in thickness than 2.5mm	3	Protection against ingress of sprayed water
4	Protection against ingress of small foreign bodies greater in thickness than 1mm	4	Protection against ingress of splashed water
5	Protection against ingress of dust in an amount sufficient to interfere with enclosed equipment	5	Protection against ingress of water jets
6	Complete protection against ingress of dust	6	Protection against ingress of water in heavy seas
		7	Protection against effects of temporary immersion
		8	Protection against effects of indefinite immersion

It will be noted that some products have both IP66 and IP67 ratings. This is because in some instances the IP66 requirement is more onerous than the IP67 equivalent.

Both the SX range and BPG ranges have also been tested to the Shell/ERA deluge specification. This is one of the most onerous watering tests and was designed specifically for electrical equipment which would be subject to deluge conditions, e.g. ships decks and fire deluge areas.

### ATEX Directive

The ATEX directive (94/9/EC) came into force in April 1994 and was enacted into UK law in March 1996. It became a mandatory requirement in July 2003. All of the products in this catalogue have an EC type examination certificate to the ATEX directive. ATEX covers both electrical and mechanical ignition hazards.

Apparatus are divided into Equipment groups (I for mining and II non-mining), source of ignition Gas (G) and Dust (D) and Categories 1, 2 and 3. The Categories provide respectively, very high, high and normal levels of protection against ignition. The Categories deliver the level of protection which is currently obtained by applying the existing protection techniques (Ex 'd', Ex 'e' etc) and they also take into account other protection concepts proposed by manufacturers and considered by the notified (certification) bodies who produce EC type examination (ATEX) certificates.

The Categories in practice are equated to suitability for Zones. The actual category of apparatus specified for a Zone depends on the overall risk assessment for a Zone. The Zoning considers only the probability of the existence of an explosive atmosphere. It does not consider the consequential effects of an ignition taking place. Apparatus are marked with the grouping and Category in addition to the marking required by the individual protection standards.

All ABIECH products are certified for use in Group II industrial applications, most are certified for both Gas (G) and Dust (D) hazards and are suitable for classification in Categories 2 and 3. This means that they are or will generally be suitable for use in Zone 1 and Zone 2 areas. Guidance is given by the codes of practice such as EN 60079-10 and EN 60079-14 etc. These codes of practice provide the user with guidance in selecting apparatus to obtain the degree of safety that is required for the particular hazardous area application.

An EC type examination by a notified body is required for Category 1 and 2 equipment but not for Category 3 where the certification is supplied by the manufacturer.

### Junction Boxes in Hazardous Areas

Junction boxes and terminal enclosures for use in hazardous areas mainly contain non-incendive devices i.e. terminals. For Ex 'e' certified apparatus there are two main criteria when specifying the apparatus.

1. Are the components acceptable for use in the enclosure i.e. non-sparking, and
2. Will any components or wiring be hotter than the temperature classification of the apparatus allows.

To comply with the first requirement, only terminals or other components which are specifically allowed for in the certificate of compliance, and post July 2003 only ATEX certified components may be fitted (apparatus constructed prior to July 2003 need not meet this requirement).

To ensure compliance with the second criteria for safe use, all low voltage ABIECH enclosures are certified using the dissipated power method.

Through testing it has been determined what the maximum power dissipation can be from the components and wiring inside each enclosure size to ensure that the temperature of any of the components does not exceed the temperature classification of the apparatus.

This figure is shown for each of the products throughout the catalogue and can be found on each of the product certificates.

By knowing the total current through the enclosure and the total resistance of the terminals and wiring, using Ohm's Law it is possible to calculate the dissipation power of the circuit.

Power Dissipation;

$$P (\text{Watts}) = I^2 (\text{Amps}) \times R (\text{Ohms})$$

Where  $I$  is the total current through the enclosure, and  $R$  is the total resistance of the terminals and conductor contained within the enclosure.

Where  $I$  is the total current through the enclosure, and  $R$  is the total resistance of the terminals and conductor contained within the enclosure.

The resistance of the terminals can be sought from the terminal manufacturers and the resistance of the conductors is available in reference books or from the cable manufacturers.

Alternatively, the ABIECH Enclosure Calculator software will calculate this automatically for a given combination of enclosure and terminals.

For high current applications the terminal resistance can vary depending on the cable size, cable quantity, crimping method for cable lugs and the actual current flow. Correct installation is essential in order to limit the overall temperature rise and the maximum operating temperature of the terminals.

In all Ex certified enclosures it is important that an earth facility is provided. In plastic enclosures this may be by means of an internal/external earth stud or by an earth terminal fitted inside. Additional earthing for cable glands can be provided by an earth continuity plate fitted inside the enclosure wall.

Plastic enclosures carry a risk of static discharge which could lead to a spark being produced if rubbed with a dry cloth. Plastic enclosures should only ever be cleaned using a damp cloth. Optionally, plastic enclosures with a graphite filing are available which reduces this risk.

For metallic enclosures the earth facility must earth the enclosure body and can be provided by earth terminals connected to the body through the terminal mounting rail and/or by means of an internal/external earth stud.

### ■ Cable Glands for use In Hazardous Areas

Cable glands used in enclosures intended for use in a hazardous area must meet with the same criteria as the enclosure to which they are connected. For example, cable glands used on an EEx'e' enclosure must meet the requirements for the enclosures of the EEx'e' standard i.e. must be capable of withstanding a 7Nm impact and capable of maintaining an ingress protection of at least IP54.

If a plastic or non-metallic cable gland is used it must be capable of passing these tests after having undergone an accelerated conditioning period. Most reputable cable gland manufacturers have their products approved by a suitably notified body and will carry the certification markings on the body of the gland.

Cable glands are a very important element in the protection of electrical equipment and should not be underestimated. There are a vast array of different cables in use today and it is important that advice is sought from a cable gland manufacturer regarding selection.



## Suggested Clearance Dimensions for Common Gland Sizes

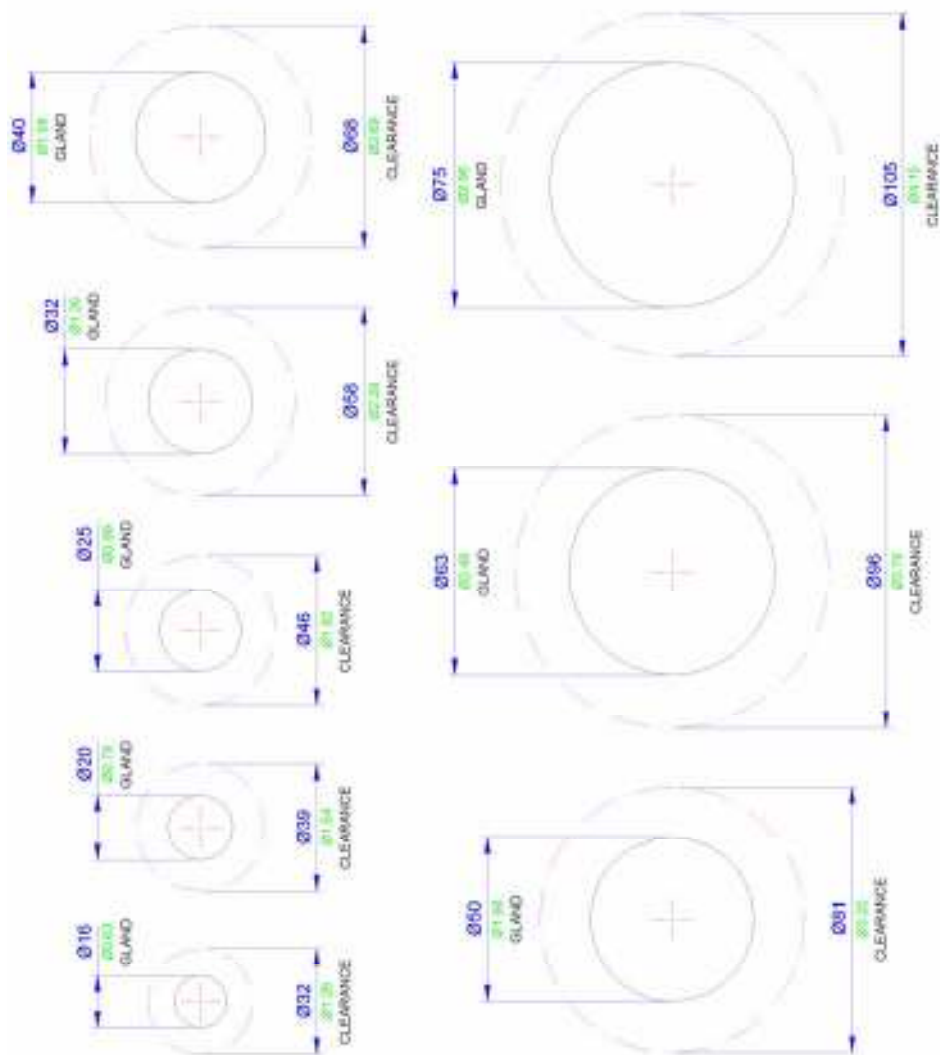

## Abtech Major Project List

Agbami Discovery Well, Niger Delta, Nigeria  
Alba Phase II, North Sea Northem, United Kingdom  
Alvheim North Sea Northem, Norway  
Azei-Chirag-Gunashli (ACG) Oil Field, Caspian Sea, Azerbaijan

Balderr, North Sea Northem, Norway  
Banff, North Sea Central, United Kingdom  
Barnacuda and Caratinga Fields, Campos Basin, Brazil  
Bijupira and Salema Fields, Campos Basin, Brazil  
Bonga Deepwater Project, Niger Delta, Nigeria  
Britannia, North Sea Central, United Kingdom  
Bruce, North Sea, United Kingdom  
Bunga Orchid-A, Malaysia  
Buzzaard Field North Sea Central, United Kingdom

Caister Murdoch Phase 3, North Sea Southem, United Kingdom  
Captain, North Sea Central, United Kingdom  
Chemingt-A, Malaysia  
Chingueti Oil Field, Mauritania  
Clair Field, Shetlands, United Kingdom  
Comb Gas Field, Republic of Ireland  
Curlew, North Sea Central, United Kingdom

Dalia Field Development of Block 17, Angola  
Dunbar Phase II, North Sea Central, United Kingdom

E11PB, Sarawak  
Easington Catchment Area (ECA), North Sea Southem, United Kingdom  
East Belmut, Malaysia  
Easem Trough Area Project (EiAP), North Sea Central, United Kingdom  
Ekofisk II, North Sea Central, Norway  
Elgin Franklin, North Sea Central, United Kingdom  
Erskine, North Sea Central, United Kingdom  
Espadarte, Campos Basin, Brazil

F23VIAP, Sarawak  
Foinaven Oil Field, United Kingdom

Gannet, North Sea Central, United Kingdom  
Girasol, Luanda, Angola  
Goldenee Gas Platform, North Sea Northem, United Kingdom  
Greter Plutonio, Block 18, Deepwater Drillship Pride, Angola  
Gullfaks, North Sea Northem, Norway

Hanze F2A, Dutch North Sea, Netherlands  
Hibernia, Jeanne d'Arc Basin, Canada

Jade Oil and Gas Platform, North Sea Central, United Kingdom  
Janice, North Sea Central, United Kingdom  
Jotun, North Sea Northem, Norway

K5FGas Field, Netherlands  
Kashagan, Caspian Sea, Kazakhstan  
Kikeh, Malaysia  
Kizomba Deepwater Project, Angola  
Kristin Deepwater Project, Norwegian Sea, Norway

Leadon, North Sea Northem, United Kingdom  
Liverpool Bay Oil and Gas Fields, United Kingdom  
Lukoil's Kravtsovskoye (D-6) Oil Field Ice-Resistant Stationary Platform, Russia



Mac Culloch, North Sea Central, United Kingdom  
 Mad Dog Drilling Unit Field Gulf of Mexico, USA  
 Magnolia Field, Gulf of Mexico, USA  
 Magnus EOR, Shetlands, United Kingdom  
 Marco Polo Field Gulf of Mexico, USA  
 Marlim Oil Field, Campos Basin, Brazil  
 Marlim Sul, Campos Basin, Brazil  
 Mars, Gulf of Mexico, USA  
 Mattheom Field, Gulf of Mexico, USA

Okume Complex, Equatorial Guinea  
 Oseberg Sør, North Sea Northem, Norway

Pierce, North Sea Central, United Kingdom  
 Prizl'mnoye Oilfield - Barents Sea, Russia  
 Putei, Malaysia

R Block Development, North Sea Central, United Kingdom  
 Rivers Fields, East Irish Sea, United Kingdom  
 Roncador, Campos Basin, Brazil  
 Ross, North Sea Central, United Kingdom  
 Ruby FPSO, Malaysia

Sable Offshore Energy Project, Sable Island, Canada  
 Sakhalin II, Sea of Okhotsk, Russia  
 Sanha / Bomboco, LPG FPSO Floating Production Facility, Angola  
 Sarab and Saffron Gas Fields, Eastern Mediterranean, Egypt  
 Schiehallion Oil Field, United Kingdom  
 Sermpang-A, Malaysia  
 Shah Deniz South Caspian Sea, Azerbaijan  
 Shearwater, North Sea Central, United Kingdom  
 Siri, North Sea Northem, Denmark  
 Snøhvit Gas Field, Barents Sea, Norway  
 Snorre, North Sea Central, Norway  
 South Ame, Danish North Sea, Denmark  
 South Pars, Qatar North Field, Iran  
 St. Joseph, Sarawak  
 Sumandak Selatan, Malaysia

Temanova, Jeanne d'Arc Basin, Canada  
 Thunder Horse Field, Gulf of Mexico, USA  
 Titon, North Sea Central, United Kingdom  
 Tioika, Gulf of Mexico, USA  
 Tioil West, North Sea Northem, Norway  
 Typhoon, Gulf of Mexico, USA

Ursa, Gulf of Mexico, USA

Valhall Flank Water Injection Platform, Norwegian North Sea, Norway  
 Viking B, North Sea Southem, United Kingdom

West Patricia, Malaysia  
 White Rose Oil and Gas Field, Jeanne d'Arc Basin, Canada

Xikomba Oil Field Deepwater Development, Angola

Yoho Oil Field, Nigeria



**ABTECH**  
www.abtech.eu



0518

A.B.CONTROLS AND TECHNOLOGY  
SHEFFIELD S9 2JA, ENGLAND

TYPE SX

RATING

WATTS

SERIAL No.

20



II 2 G D - IP6 - T °C

EEx e II T<sub>amb</sub>

SIRA99ATEX3171

**WARNING!!!**

LIVE TERMINALS ISOLATE ELSEWHERE  
BEFORE OPENING ENCLOSURE

---

# Index

<b>A</b>			
AAG-100	212	ABAD-N12114	214
AAG-2016	212	ABAD-N134	214
AAG-20a	212	ABAD-N1434	214
AAG-20b	212	ABAD-N2112	214
AAG-20c	212	ABAD-N2114	214
AAG-20d	212	ABAD-N212112	214
AAG-25a	212	ABAD-N2122	214
AAG-32	212	ABAD-N3112	214
AAG-40	212	ABAD-N32	214
AAG-50	212	ABAD-N3212	214
AAG-63	212	ABAD-N3412	214
AAG-75	212	ABAD-N4212	214
AAG-80	212	ABAD-N43	214
AAG-90	212	ABET-M100	219
ABAD-M2016	214	ABET-M16	219
ABAD-M2516	214	ABET-M20	219
ABAD-M2520	214	ABET-M25	219
ABAD-M3216	214	ABET-M32	219
ABAD-M3220	214	ABET-M40	219
ABAD-M3225	214	ABET-M50	219
ABAD-M4020	214	ABET-M63	219
ABAD-M4025	214	ABET-M75	219
ABAD-M4032	214	ABET-M80	219
ABAD-M5025	214	ABET-M85	219
ABAD-M5032	214	ABET-M90	219
ABAD-M5040	214	ABET-N1	219
ABAD-M6332	214	ABET-N112	219
ABAD-M6340	214	ABET-N114	219
ABAD-M6350	214	ABET-N12	219
ABAD-M7540	214	ABET-N2	219
ABAD-M7550	214	ABET-N212	219
ABAD-M7563	214	ABET-N312	219
ABAD-M8550	214	ABET-N34	219
ABAD-M8563	214	ABET-N34	219
ABAD-M8575	214	ABET-N4	219
ABAD-N1121	214	ABLN-M100	219
ABAD-N1141	214	ABLN-M16	219
		ABLN-M20	219

ABLN-M25	219	ABRE-N1112	216
ABLN-M32	219	ABRE-N1114	216
ABLN-M40	219	ABRE-N1122	216
ABLN-M50	219	ABRE-N112212	216
ABLN-M63	219	ABRE-N1123	216
ABLN-M75	219	ABRE-N114112	216
ABLN-M80	219	ABRE-N11412	216
ABLN-M90	219	ABRE-N1142	216
ABLN-N1	219	ABRE-N12	216
ABLN-N112	219	ABRE-N121	216
ABLN-N114	219	ABRE-N12114	216
ABLN-N12	219	ABRE-N1234	216
ABLN-N2	219	ABRE-N2123	216
ABLN-N212	219	ABRE-N2124	216
ABLN-N312	219	ABRE-N2212	216
ABLN-N34	219	ABRE-N23	216
ABLN-N34	219	ABRE-N24	216
ABLN-N4	219	ABRE-N34	216
ABRE-M1625	216	ABRE-N341	216
ABRE-M1632	216	ABRE-N34112	216
ABRE-M2025	216	ABRE-N34114	216
ABRE-M2032	216	ABSD-A20a	220
ABRE-M2040	216	ABSD-A20d	220
ABRE-M2532	216	ABSD-A25	220
ABRE-M2540	216	ABSD-A32	220
ABRE-M2550	216	ABSD-A40	220
ABRE-M3240	216	ABSD-A50	220
ABRE-M3250	216	ABSD-A63	220
ABRE-M3263	216	ABSD-A75	220
ABRE-M4050	216	ABSD-B16	220
ABRE-M4063	216	ABSD-B20a	220
ABRE-M4075	216	ABSD-B20b	220
ABRE-M5063	216	ABSD-B25	220
ABRE-M5075	216	ABSD-B32	220
ABRE-M5085	216	ABSD-B40	220
ABRE-M6375	216	ABSD-B50	220
ABRE-M6385	216	ABSD-B63	220
ABRE-M7585	216	ABSD-B75	220

ABSD-B80	220	ABSSW-M16	219
ABSD-B90	220	ABSSW-M20	219
ABSP H-M16	218	ABSSW-M25	219
ABSP H-M20	218	ABSSW-M32	219
ABSP H-M25	218	ABSSW-M40	219
ABSP H-M32	218	ABSSW-M50	219
ABSP H-M40	218	ABSSW-M63	219
ABSP H-M50	218	ABSSW-M75	219
ABSP H-M63	218	ABSSW-M80	219
ABSP H-M75	218	ABSSW-M85	219
ABSP H-M85	218	ABSSW-M90	219
ABSP H-N1	217	ABSSW-N1	219
ABSP H-N112	217	ABSSW-N112	219
ABSP H-N114	217	ABSSW-N114	219
ABSP H-N12	217	ABSSW-N12	219
ABSP H-N2	217	ABSSW-N2	219
ABSP H-N212	217	ABSSW-N212	219
ABSP H-N3	217	ABSSW-N312	219
ABSP H-N34	217	ABSSW-N34	219
ABSP H-N4	217	ABSSW-N34	219
ABSP RH-M16	218	ABSSW-N4	219
ABSP RH-M20	218	ABSW-M100	220
ABSP RH-M25	218	ABSW-M16	220
ABSP RH-M32	218	ABSW-M20	220
ABSP RH-M40	218	ABSW-M25	220
ABSP RH-M50	218	ABSW-M32	220
ABSP RH-M63	218	ABSW-M40	220
ABSP RH-M75	218	ABSW-M50	220
ABSP RH-M85	218	ABSW-M63	220
ABSP RH-N1	217	ABSW-M75	220
ABSP RH-N112	217	ABSW-M80	220
ABSP RH-N114	217	ABSW-M85	220
ABSP RH-N2	217	ABSW-M90	220
ABSP RH-N212	217	ABSW-N1	220
ABSP RH-N3	217	ABSW-N112	220
ABSP RH-N34	217	ABSW-N114	220
ABSP RH-N4	217	ABSW-N12	220
ABSSW-M100	219	ABSW-N2	220

ABSW-N212	220	BPG A160	86
ABSW-N312	220	BPG C 1	47
ABSW-N34	220	BPG C 10	67
ABSW-N34	220	BPG C 11	69
ABSW-N4	220	BPG C 12	71
ASG -M16a	210	BPG C 13	73
ASG -M16b	210	BPG C 13.5	75
ASG -M20a	210	BPG C 14	77
ASG -M20b	210	BPG C 15	79
ASG -M20c	210	BPG C 2	49
ASG -M25	210	BPG C 3	51
ASG -M32a	210	BPG C 4	53
ASG -M32b	210	BPG C 4.5	55
ASG -M40	210	BPG C 5	57
ASG -M50	210	BPG C 6	59
ASG -M63a	210	BPG C 7	61
ASG -M63b	210	BPG C 8	63
ASG -M75	210	BPG C 9	65
ASG -M80	210	<b>D</b>	
ASG -M90	210	DPJB1	137
<b>B</b>		DPJB11	137
BPG 1	47	DPJB2	137
BPG 10	67	DPJB3	137
BPG 11	69	DPJB5	137
BPG 12	71	DPJB7	137
BPG 13	73	DPJB9	137
BPG 13.5	75	<b>G</b>	
BPG 14	77	GRN8	197
BPG 15	79	<b>H</b>	
BPG 4	53	HVJBx3 (0-2)	139
BPG 4.5	55	HVJBx3 (0-3)	139
BPG 5	57	HVJBx3 (1-1)	139
BPG 6	59	HVJBx3 (1-2)	139
BPG 7	61	HVJBx3 (1-3)	139
BPG 8	63	HVJBx3 (2-0)	139
BPG 9	65	HVJBx3 (2-1)	139
BPG A120	84	HVJBx3 (2-2)	139
BPG A125	85	HVJBx3 (2-3)	139

HVJBx3 (3-0)	139	MSX1.5.200	25
HVJBx3 (3-1)	139	MSX1.5.300	25
HVJBx3 (3-2)	139	MSX2.140	27
HVJBx3 (3-3)	139	MSX2.200	27
HVJBx4 (0-2)	139	MSX2.300	27
HVJBx4 (0-3)	139	MSX3.140	29
HVJBx4 (1-1)	139	MSX3.200	29
HVJBx4 (1-2)	139	MSX3.300	29
HVJBx4 (1-3)	139	MSX4.140	31
HVJBx4 (2-0)	139	MSX4.200	31
HVJBx4 (2-1)	139	MSX4.300	31
HVJBx4 (2-2)	139	MSX45	13
HVJBx4 (2-3)	139	MSX5.140	33
HVJBx4 (3-0)	139	MSX5.200	33
HVJBx4 (3-1)	139	MSX5.300	33
HVJBx4 (3-2)	139	MSX6.140	35
HVJBx4 (3-3)	139	MSX6.200	35
<b>L</b>		MSX6.300	35
LR52(200)	141	MSX64	15
LR52(300)	141	MSX66	17
LR73(200)	141	MSX7.140	37
LR73(300)	141	MSX7.200	37
<b>M</b>		MSX7.300	37
MJB5	135	MSX8.140	39
MJB5/3	135	MSX8.200	39
MJB6	135	MSX8.300	39
MJB6/3	135	<b>S</b>	
MJB7	135	SX0.140	19
MJB7/3	135	SX0.200	19
MJB8	135	SX0.5.140	21
MJB8/3	135	SX0.5.200	21
MSX0.140	19	SX1.140	23
MSX0.200	19	SX1.200	23
MSX0.5.140	21	SX1.5.140	25
MSX0.5.200	21	SX1.5.200	25
MSX1.140	23	SX1.5.300	25
MSX1.200	23	SX2.140	27
MSX1.5.140	25	SX2.200	27



SX2.300	27	ZAG 1R	93
SX3.140	29	ZAG 2	95
SX3.200	29	ZAG 21	129
SX3.300	29	ZAG 21R	129
SX4.140	31	ZAG 2R	95
SX4.200	31	ZAG 3	97
SX4.300	31	ZAG 3R	97
SX45	13	ZAG 4	99
SX5.140	33	ZAG 4R	99
SX5.200	33	ZAG 5	101
SX5.300	33	ZAG 5R	101
SX6.140	35	ZAG 6	103
SX6.200	35	ZAG 6R	103
SX6.300	35	ZAG 7	105
SX64	15	ZAG 7R	105
SX66	17	ZAG 8	107
SX7.140	37	ZAG 8R	107
SX7.200	37	ZAG 9	109
SX7.300	37	ZAG 9R	109
SX8.140	39	ZP1	157
SX8.200	39	ZP10	175
SX8.300	39	ZP10ABS	175
<b>Z</b>		ZP10T	175
ZAG 1	93	ZP11	177
ZAG 10	113	ZP11ABS	177
ZAG 10R	113	ZP11T	177
ZAG 11	117	ZP12	179
ZAG 11R	117	ZP12ABS	179
ZAG 12	119	ZP12T	179
ZAG 12R	119	ZP13	181
ZAG 13	121	ZP13ABS	181
ZAG 13R	121	ZP13T	181
ZAG 14	123	ZP14	183
ZAG 14R	123	ZP14ABS	183
ZAG 15	125	ZP14T	183
ZAG 15R	125	ZP15	185
ZAG 16	127	ZP15ABS	185
ZAG 16R	127	ZP15T	185

ZP16	187
ZP16ABS	187
ZP16T	187
ZP17	189
ZP17ABS	189
ZP17T	189
ZP18	191
ZP18ABS	191
ZP18T	191
ZP19	193
ZP19ABS	193
ZP19T	193
ZP1ABS	157
ZP1T	157
ZP2	159
ZP2ABS	159
ZP2T	159
ZP3	161
ZP3ABS	161
ZP3T	161
ZP4	163
ZP4ABS	163
ZP4T	163
ZP5	165
ZP5ABS	165
ZP5T	165
ZP6	167
ZP6ABS	167
ZP6T	167
ZP7	169
ZP7ABS	169
ZP7T	169
ZP8	171
ZP8ABS	171
ZP8T	171
ZP9	173
ZP9ABS	173
ZP9T	173



[www.abtech.eu](http://www.abtech.eu)